

2012

Wilderness Designation and Livestock Grazing: The Gila Example



RITF Report 83

Nick Ashcroft

Extension Range Management Specialist

John M. Fowler

Chair/Director, Linebery Policy Center

Sylvia Beuhler, Student

Dawn VanLeeuwen, Professor



Cooperative Extension Service
Agricultural Experiment Station

Wilderness Designation and Livestock Grazing: The Gila Example

Nick Ashcroft, John M. Fowler, Sylvia Beuhler, and Dawn VanLeeuwen¹



INTRODUCTION

The concept of a “wilderness” can stir conflicting emotions, from wonder at the tranquility and untrammled beauty to the terror of a wild, untamed environment where Mother Nature acts via spectacular and uncontrolled events. There are many views between these two extremes, and each view is based on the individual’s intrinsic value system.

The potential impacts on local economies due to wilderness designation are equally uncertain. The Sonoran Institute in 2006 concluded “that protecting a portion of [Doña Ana County, NM’s] public lands as Wilderness (and a related National Conservation Area) is likely to have positive effects on future prosperity—and that the more public lands afforded these protections the better for the area economy” (p. 1). However, this contention is countered by Steed et al. (2011), who concluded that “Some Wilderness can have positive economic impacts but our findings indicate that this is not the general rule....

Wilderness negatively impacts local economic conditions....the Wilderness designation is significantly associated with lower per capita income, lower total payroll, and lower tax receipts in counties” (pp. 1, 3).

The uncertainty of economic impacts stretches from local economies down to individual ranch units’ profitability. Alternative viewpoints range from adverse impacts due to increased restrictions and high opportunity costs because of the wilderness designation to positive impacts due to enhanced property values and increased local tourism revenues. This paper examines the actual changes—due to wilderness designation—in livestock numbers on an animal unit month per acre (AUM/acre)² basis in the Gila Wilderness, the oldest wilderness area in the United States. Federal land ranchers are directly affected by wilderness designation and the accompanying regulations when a majority of their allotments comprise acres within the wilderness boundaries. Management

¹ Respectively, Extension Range Specialist, Department of Extension Animal Sciences and Natural Resources; Chair/Director, Linebery Policy Center; student; and Professor, Department of Agricultural and Extension Education, all of New Mexico State University

² AUM = forage required to sustain a 1,000-pound cow with or without calf or equivalent for one month.

agencies, such as the U.S. Forest Service (USFS), can have much leeway in their interpretation and on-the-ground application of the Wilderness Act of 1964, which can result in sharply curtailed livestock numbers for the range livestock industry.

This analysis was designed to discover if the intent of the 1964 Wilderness Act and corresponding House Reports was met. Managing agencies were directed to facilitate livestock grazing in the wilderness if grazing was already taking place prior to the creation of the wilderness and if resource damage or degradation was not occurring. Improvements could be maintained in the same manner and degree as pre-wilderness. The Gila and Aldo Leopold Wilderness were the first administratively designated wilderness areas in the United States (1924) and provide the longest time series of authorized use data from which to make a valid long-run comparison. Eighteen wilderness allotments and their AUMs/acre of authorized use were compared to 95 allotments of the Gila National Forest. The comparison was made on an AUM/acre basis because of changing size of the forest and changing boundaries of the allotments and ranger districts.

WILDERNESS DEFINED

The Wilderness Act of 1964 defines wilderness as follows: "A wilderness, in contrast with those areas where man and his own works dominate the landscape, is hereby recognized as an area where the earth and its community of life are untrammelled by man, where man himself is a visitor who does not remain. An area of wilderness is further defined to mean in this Act an area of undeveloped Federal land retaining its primeval character and influence, without permanent improvements or human habitation, which is protected and managed so as to preserve its natural conditions and

which (1) generally appears to have been affected primarily by the forces of nature, with the imprint of man's work substantially unnoticeable; (2) has outstanding opportunities for solitude, or a primitive and unconfined type of recreation; (3) has at least five thousand acres of land or is of sufficient size as to make practicable its preservation and use in an unimpaired condition; and (4) may also contain ecological, geological, or other features of scientific, educational, scenic, or historical value" (Wilderness Act, 1964).

Eidsvik (1989) stated that "For the 'developing' world, we need to delete the last phrase of this definition, 'where man himself is a visitor who does not remain'" (p. 58). As a result, the emphasis is then shifted to the phrase "where the earth and its community of life are untrammelled by man." Eidsvik (1989) further stated that "Whether man remains or not is irrelevant as long as the time, space, and species' relationships are retained" (p. 58). He proposed a new definition of wilderness as "an area where natural processes dominate and people may co-exist as long as their technology and their impacts do not endure" (p. 58).

The Wilderness Act of 1964 set aside 11 additional wilderness areas in the Southwest, including the Aldo Leopold Wilderness, which comprises 1.1 million acres with an additional 580,000 acres classified as primitive area (Baker et al., 1988). In 1989, the first session of the 101st Congress introduced Senate Joint Resolution 67 to commemorate the 25th anniversary of the Wilderness Act of 1964. The resolution specifically identified the Gila Wilderness with the following language: "Whereas in 1924 the Gila Wilderness in New Mexico was the first administratively designated wilderness in the nation, and became statutory wilderness in 1964" (S.J.Res. 67, 1989).

HISTORICAL BACKGROUND: GRAZING AND WILDERNESS

New Mexico is home to the Gila Wilderness, the oldest wilderness in the country, which was established in the Gila National Forest (GNF). The GNF was established in 1907, and in 1924 it became the first National Forest to administratively designate wilderness status to a portion of its lands. In 1922, just prior to wilderness designation, the USDA (1922) described the Gila Forest as follows:

The principal industries of the Gila National Forest are mining and stock raising...The forest area (1,638,053 acres) can safely carry about 56,055 head of cattle and horses and 19,415 head of sheep and goats. This is approximately the number now grazed on the Forest by 172 permittees; and it may be continued indefinitely without danger to the forest growth and to watershed values from overgrazing. (p. 15)

Sound principles of range management, the result of many years of intensive study, are being put into effect on the National Forests. The carrying capacity of the different ranges is being closely approximated; although the ranges are fully utilized, they are not overgrazed. (p. 8)

A better distribution of stock is being secured through improved methods of salting, the development of watering places, and the construction of drift fences. Hitherto inaccessible country was opened up to grazing by the construction of stock trails and other improvements. (p. 8)

The conversion of sheep and goats to animal unit equivalents at a ratio of 5 sheep or goats equal to 1 cow would yield 59,938

Animal Units Yearlong (AUYs) for the GNF. The 1.6 million acres would constitute 2,560 sections (section = 640 acres), yielding an estimated long-run carrying capacity of 23 AUYs per section. This figure is high according to today's standards, but multi-species grazing would result in removal of fine fuels, brush, and tree seedlings that would prevent regularly occurring ground fires from "crowning" into the forest canopy.

Regulation

According to earlier versions of federal regulations (Grazing of Livestock, 2011), grazing in wilderness areas ordinarily will be controlled "under the general regulations governing grazing of livestock on National Forests.... This includes the establishment of normal range allotments and allotment management plans (AMP). Furthermore, wilderness designation should not prevent the maintenance of existing fences or other livestock management improvements, nor the construction and maintenance of new fences or improvements which are consistent with the AMP and/or necessary for protection of the range."

The latest revision (July 1, 2012) to the Code of Federal Regulations (C.F.R.) related to Grazing of Livestock (36 C.F.R. 293.7) strengthened the language with the clause, "[grazing] shall be permitted to continue under the general regulations covering grazing of livestock on the National Forests and in accordance with special provisions covering grazing use in units of National Forest Wilderness which the Chief of the Forest Service may prescribe" (p. 453). The revision states further that the "Chief, Forest Service, may permit...the maintenance, reconstruction, or relocation of those livestock management improvements and structures which existed within a Wilderness when it was incorporated into the National Wilderness Preservation System. Additional improvements or structures may be built when necessary to protect wilderness value"

(pp. 453–454). This constitutes a major departure from the previous C.F.R. language, where additional improvements or structures that were consistent with the AMP and necessary for the protection of the range were allowed, to a C.F.R. that focuses primarily on the protection of wilderness values.

The general concept of balancing wilderness forage resources between livestock and wildlife is that livestock that existed prior to the date of wilderness designation would be allowed to remain in the same manner and degree as they had before the designation. If this concept were applied to the wilderness allotments, a comparison between wilderness and non-wilderness allotments would reveal roughly equivalent adjustments to livestock numbers. A simple examination of allotments that were composed of National Forest land outside the designated wilderness area would reveal a distinct number of animal unit months (AUMs) that could be directly compared to AUMs currently grazed within the Gila and Aldo Leopold Wilderness areas to ascertain if the numbers of AUMs were indeed still authorized within the wilderness. A comparison of this nature would be naïve because the potential decrease in wilderness AUMs might reflect an overall decrease for the entire Gila Forest or a decrease in livestock for the Southwest region (see Figure 1). A more appropriate comparison of the long-run trend of livestock numbers would be to compare the rate of change on an AUMs per acre (AUMs/acre) basis for the allotments within the wilderness to the rate of change for allotments on the Gila National Forest but outside the wilderness area.

McClaran (1991) examined 40 allotments on the Tonto and Coronado National Forests in Arizona for the time period of 1965 through 1984. He concluded that, “In general, permitted AUMs increased on wilderness allotments but remained the same for non-wilderness allotments” (p. 483). McClaran (1991) went on to indicate that there were no differences in

stocking between the Coronado and Tonto forests when they were analyzed separately. He identified that a change in stocking rate after wilderness designation would be an “unequivocal parameter of Forest Service behavior related to wilderness” (p. 483). However, the selected allotments were not entirely wilderness allotments; only 72% of the Tonto Forest AUMs and 21% of the Coronado Forest AUMs were derived from within the wilderness portion of the National Forest. McClaran (1991) rationalized that the increase in AUMs might have resulted from structural and vegetative improvements performed on the portion of the allotments outside the wilderness boundary rather than increased carrying capacity within the wilderness portion. He speculated that the larger ranches on the Tonto were more dependent on the forest for their AUMs, and therefore they may have a “greater incentive to improve areas of the allotment outside of the wilderness rather than abandoning the allotment permit” (p. 485). His analysis reflected a substitution of investment away from the risky wilderness AUMs toward the more stable National Forest and commensurate private property AUMs, thereby not being a true comparison between wilderness and non-wilderness AUMs.

Congressional Intent

A statistically significant difference between the rates of decline of AUMs/acre on wilderness allotments versus non-wilderness allotments would lend credence to the speculation that the Gila National Forest has curtailed livestock usage on wilderness areas above and beyond the reductions allowed by law. The additional reductions in wilderness AUMs are inconsistent with the intent of Congress at the time of wilderness designation. Congress provided guidance and direction for applying Section 4(d)(4)(2) of the 1964 Wilderness Act in a series of reports, including 1977 House Report 95-620, 1978 House Report 95-1321, 1979 House Report

96-617, and 1980 House Report 96-1126. A decade later, in 1990, concurrent with the Arizona Desert Wilderness Act, the House reissued direction, guidance, and interpretation in House Report 101-405 Appendix A. The guidelines were exactly the same as the guidelines in Report No. 96-617, which accompanied House Report 5487. Subsequent wilderness legislation frequently cites “House Report 101-405 Appendix A – Grazing Guidelines.”

Five separate guidelines are listed in H.R. 101-405 Appendix A related to livestock numbers, maintenance of support facilities, replacement or reconstruction of deteriorated facilities and improvements primarily for purposes of resource protection, and use of motorized equipment for emergency purposes such as rescuing sick animals or placement of feed in emergencies. The first guideline of H.R. 101-405 Appendix A directs the agency to refrain from politically motivated grazing reductions. The language is as follows:

There shall be no curtailments of grazing in wilderness areas simply because an area is, or has been designated as wilderness, nor should wilderness designations be used as an excuse by administrators to slowly ‘phase out’ grazing.

The general rule of thumb on grazing management in wilderness should be that activities or facilities established prior to the date of an area’s designation as wilderness should be allowed to remain in place and may be replaced when necessary for the permittee to properly administer the grazing program.

The actual language of the Wilderness Act of 1964, Section 4(d)(4)(2) that the summary supports is “The grazing of livestock, where established prior to September 3, 1964, shall be permitted

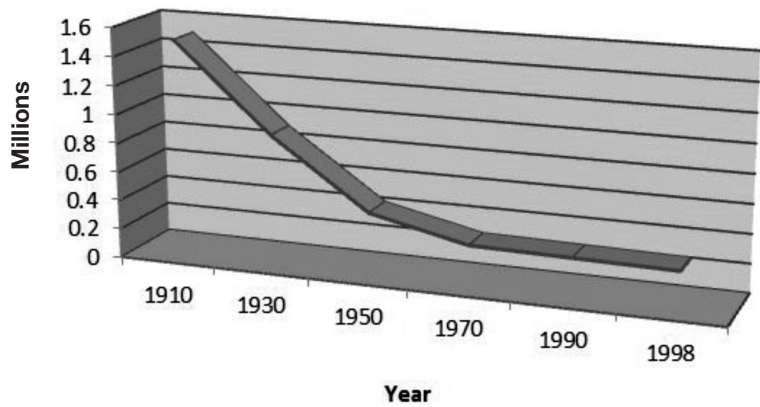

Figure 1. Trend in livestock numbers, Southwestern Region, 1910-1998.

to continue subject to such reasonable regulations as are deemed necessary by the Secretary of Agriculture.”

House Report 101-405 Appendix A directed the agency to make number adjustments in wilderness based on ecological parameters, range condition, and resource protection. The exact language is as follows:

Any adjustments in the numbers of livestock permitted to graze in wilderness areas should be made as a result of revisions in the normal grazing and land management planning and policy setting process, giving consideration to legal mandates, range condition, and the protection of the range resource from deterioration.

Therefore it is possible, even probable, that AUM or head month (HM)³ reductions will exist if range conditions within the wilderness are not stable according to results of traditional Parker 3-Step clusters, a monitoring method used by the Forest Service until the 1970s, and currently employed line-intercept techniques. At question here is not the change in AUMs but rather the rate and direction of the

³Per C.F.R. 36 Chapter 2 Sec. 222.50, “A head month is a month’s use and occupancy of range by one animal, except sheep or goats.”

change. In a report by Hess et al. (1985) on management in the Gila National Forest, it was alleged that the Forest Service adjusted livestock numbers downward on wilderness allotments with the professed goal to “Manage herbaceous forage and cover habitat on these areas to provide for quality/quantity wildlife habitat at a level above what currently exists.” In addition, the authors contended that the current degradation cannot be attributed to livestock influences, and they maintained that the Forest Service must assume full responsibility due to the interruption of “...the natural maintenance and creation of early successional (vegetational) stages.” As outlined in the GNF draft Environmental Impact Statement (EIS) (USFS, 1985), the interruption of natural maintenance and creation of early successional stages has been the result of the Forest Service’s past fire control activities. “By curtailing the impact of fire on wilderness areas, the Forest Service has created the very conditions it now uses to justify removal of livestock. Ecologically unsound management in the past should not be the keystone for continued ecologically unsound management in the future” (Hess et al., 1985).

Pre Gila River Reserve

Pioneers arriving in western New Mexico were attracted to the attributes that constitute a wilderness by current definition: where earth and its community of life are untrammled and retain their primeval character, and their natural conditions are preserved. The Gila River area had flowing water and ample grass, and was unspoiled and untamed. The pioneers started with pure natural resources as factors of production combined with blood and sweat equity to create a business unit and a home for their families. One of the earliest community leaders was respected agriculturist Peter McKindree (P.M.) Shelley, who arrived in 1884 with his family and 80 head of cattle at the southwest corner of the Gila where the Gila River and Mogollon Creek converge (Rice et al., 2008).

It was several years before the Shelleys were able to produce marketable livestock—two- to four-year-old steers—while all heifers were retained for herd expansion. At the time, there did not exist a market for heifers or cull cows. Dogs were used to help with the roundup and burros were tied to cattle to lead them out of the wilderness to headquarter corrals for branding. The herd was built to over 5,000 head on open range as an infrastructure of corrals and watering sites was strategically constructed to supplement the live water.

Gila River Reserve, Pre-Wilderness

Forest Reserves were created March 3, 1891, by executive action under the Creative Act. The National Forests “Organic Act,” entitled The Organic Administration Act, was passed in 1897. The law clearly defined the purpose of the Act in the following statement:

No national forest shall be established, except to improve and protect the forest within the boundaries, or for the purpose of securing favorable conditions of water flows, and to furnish a continuous supply of timber for the use and necessities of citizens of the United States. (16 U.S.C. § 475)

The Geological Survey of the United States Department of the Interior inventoried four reserves, including the Gila Forest Reserve, which was officially established in 1899. The Forest Reserves were transferred in 1905 to the United States Department of Agriculture, and the Bureau of Forestry was transformed into the current day Forest Service, with Gifford Pinchot as the first chief. In 1905, the Forest Service published grazing regulations (Pinchot, 1905) granting preference based on prior rights of use.

Applicants for grazing permits will be given preference in the following order: (a) Small nearby

owners. Persons living in or close to the reserve whose stock have regularly grazed upon the reserve range and who are dependent upon its use. (b) All other regular occupants of the reserve range. After class (a) applicants have been provided for, the larger nearby owners will be considered, but limited to a number which will not exclude regular occupants whose stock belong or are wintered at a greater distance from the reserve. (c) Owners of transient stock. The owners of stock which belong at a considerable distance from the reserve and have not regularly occupied the reserve range. Priority in the occupancy and use of range and the ownership of improved farming land in or near the reserves will be considered, and the preference will be given to those who have continuously used the range for the longest period. The applications of new settlers owning small bands of stock will be considered in all cases except where the range is fully occupied by small owners. (pp. 22–23)

USDA Circular #240 (USDA, 1922) presented statistics and a description of industry and communities prior to administrative creation of the Gila Wilderness: “There are now six National Forests in New Mexico. They comprise a gross area of approximately 9 1/2 million acres... They provide a permanent lumber industry for that region; they supply material needed in the development of ranches, farms, and cities; they add stability to the live-stock industry... Furthermore, by means of the receipts derived from their administration, they contribute to the road and school funds of the counties in which they are situated. Mining, agriculture, grazing, and all other uses of the forest areas not incompatible with their primary purpose

are encouraged” (p. 5). Circular #240 went into great detail when highlighting the purpose of the grazing regulations.

The purpose of the grazing regulations of the Forest Service is to produce an equitable distribution of grazing privileges and a permanent grazing industry. In the application of these regulations the interests of the small stockmen are amply protected. Sound principles of range management, the result of many years of intensive study, are being put into effect on the National Forests. The carrying capacity of the different ranges is being closely approximated; although the ranges are fully utilized, they are not overgrazed. (pp. 7–8)

There existed a sharp contrast in perception and reality during the period when Forest Reserves were initially created and National Forests were later administered by the Forest Service. Unregulated free use was the way of life; the number of cattle was the focus of the business for the livestock industry. The transition from free use to controlled grazing under the regulation of the Forest Service was a hard pill to swallow; diplomacy and perseverance were required to implement agency management.

The shift in thinking away from livestock production toward the forage and soil base of the natural resources wasn't universally accepted. The issue to both industry and agency was one of control; livestock producers were forced to access the federal rangeland and harvest feed as quickly as possible before it was consumed by roaming “free grazers” with herds of cattle and sheep. Range depletion was commonplace, with perennial grasses replaced by annuals and forage associated with a lower ecological series.

Baker et al. (1988) described the early policy framers for the agencies—Westerners who knew the people, business, and

resources—such as A.F. Polte, W.C. Clos, and Secretary of Agriculture James Wilson. They developed a set of range management principles to accompany the transfer of the Forest Resources from the Department of the Interior to the Department of Agriculture. Allotments were formed shortly after the Forest Service was created; the first fees for livestock users were imposed in 1906, followed by a detailed set of grazing regulations included in *The Use of the National Forests* in 1907.

Leadership of the Forest Service under Gifford Pinchot emphasized the proclaimed purposes of the 1897 Organic Act, namely the production of timber and protection of watersheds. Gradual livestock reductions were instituted to reduce grazing pressure and restore watershed health, and grazing priority was given to local small producers (Roberts, 1965). Reductions in livestock numbers in the National Forest System in general and the Gila National Forest in particular (Figure 2) were reversed to meet the nation's need for food and fiber in World War I. In support of the war effort, permittees were encouraged by the Forest Service to increase meat and wool production by relaxing control on livestock numbers (Roberts, 1965). A dramatic decrease in the market price of cattle and sheep in 1919 discouraged livestock producers from selling their stock at a profit, which contributed to the deterioration of the rangelands. This spike in livestock numbers is readily apparent in Figure 2. This period should not be used as a representative basis for comparison to historic numbers; rather it should be viewed as an anomaly due to the war effort and adverse market conditions.

METHODOLOGY

The null hypothesis is that there exists no difference in the rate of decline of grazing AUMs/acre on the Gila National Forest compared to the rate of decline on pure wilderness allotments (Gila and Aldo Leopold Wilderness areas) within the Gila

National Forest. The 80-year test period (1928-2007) starts after the designation of the wilderness areas in 1924. Sharp decreases in AUMs were being implemented after World War I and during the period 1924 through 1927; the 80-year, relatively stable period under investigation allows time for the concept of wilderness to be understood and applied to the allotments during the introductory period of 1924 through 1927.

Data Collection Methodology

Historic grazing records from the Gila National Forest Supervisor's office were accessed to form the primary database. Raw data from the Paid Permit Card Record and the grazing ledger were compiled. Information included allotment name, permittee name, class of livestock, number of livestock for each class, the grazing period, season of use, and number of approved livestock.

The grazing year was standardized and allotment boundaries were aligned to be consistent with the current boundaries and year; the number of livestock and season of use were formulated to match the current Forest Service grazing and billing year of March 1 through February 28. The number of livestock and season of use were converted to AUMs by using standard Society of Range Management (SRM) conversion rates (Table 1).

Annual permitted use was the summation of AUMs across the classes of livestock for the grazing year. This number was used for comparative purposes across the century of grazing use but may not reflect actual use unless the assumption is made that reported numbers are indicative of the actual number of livestock run on the allotment. The methodology standardizes animal unit conversions across time. Duplicate paid permit cards were eliminated.

If allotment names existed they were tracked through time to follow how allotments were split or recombined to determine how the allotment conformed to current allotment boundaries using

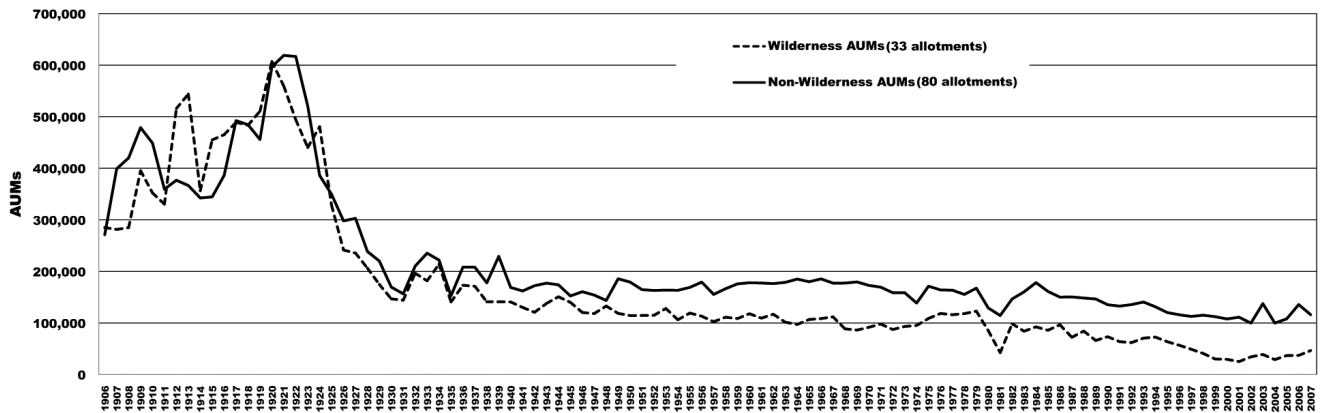

Figure 2. Total AUMs on Gila Forest wilderness and non-wilderness, 1906-2007 (Apache Forest not included).

Table 1. Society of Range Management AUM Conversion Rates (2000)

| | |
|--------------------------|------|
| Mature cow with calf | 1.00 |
| Bull, horse, mule, burro | 1.25 |
| Yearling | 0.75 |
| Mature sheep and goat | 0.20 |
| Hog | 0.30 |

historical Forest Service maps. The land area of the allotments shown in the 1930 Forest Service map was the core land area used in this analysis (see Appendix A in this publication). In some instances the cards did not include the allotment name; in these cases permittee name was used to assign the AUMs to an allotment. Some cards indicated that historic preference was granted, purchased, or sold to an individual. The earliest cards also indicated use prior to the creation of the Gila River Forest Reserve (on March 2, 1899, after being surveyed.) In the years prior to 1934 there were a few cards that indicated that individuals were grazing livestock but the location was indeterminate. When this occurred, the livestock numbers were included in the Gila total AUMs, but not tied to a designated allotment area. The indeterminate AUMs dropped to less than 200 head by 1930. The individual allotment was the lowest level of disaggregation; ranger district boundaries changed so often that the

decision was made to conduct the analysis at the allotment level.

The Gila Wilderness was administratively created in 1924. Allotments that were included in the group called “Wilderness Allotments” currently have more than 50% of their area within the Gila and/or Aldo Leopold Wilderness boundaries. Thirty-three grazing allotments had some portion of the wilderness within their allotment boundary; many of these were relatively small allotments consistent with the Forest Service priority of allocating preference to small family operations. Eighteen of these were totally or predominately within the Gila and/or Aldo Leopold Wilderness areas, and these make up the “Wilderness Allotments.” The reason for this is that the wilderness boundary itself was delineated along natural boundaries such as rivers or mountains; the natural barriers become the actual wilderness boundaries. Fifteen of the original 33 allotments have a small portion of their land area within the actual wilderness boundaries. Allotments were not included as “wilderness” unless the wilderness percentage of the allotment was equal to or exceeded 50% of the total allotment.

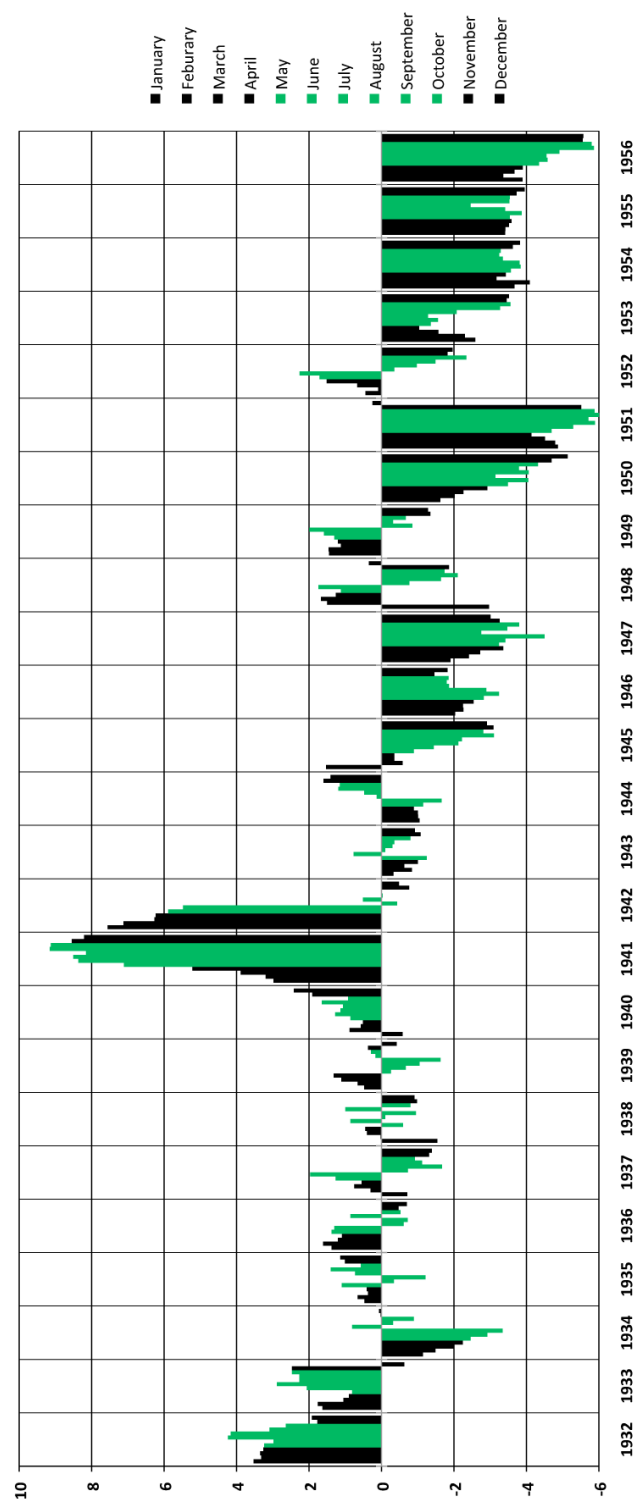
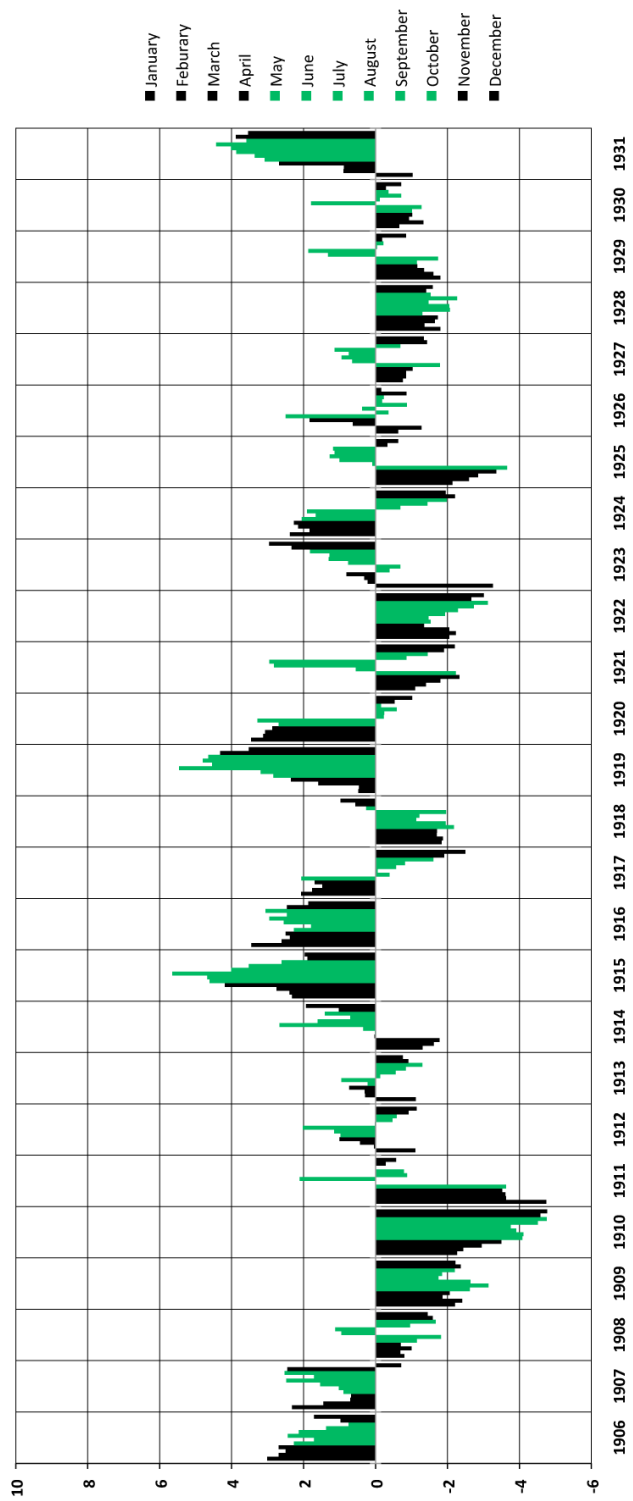

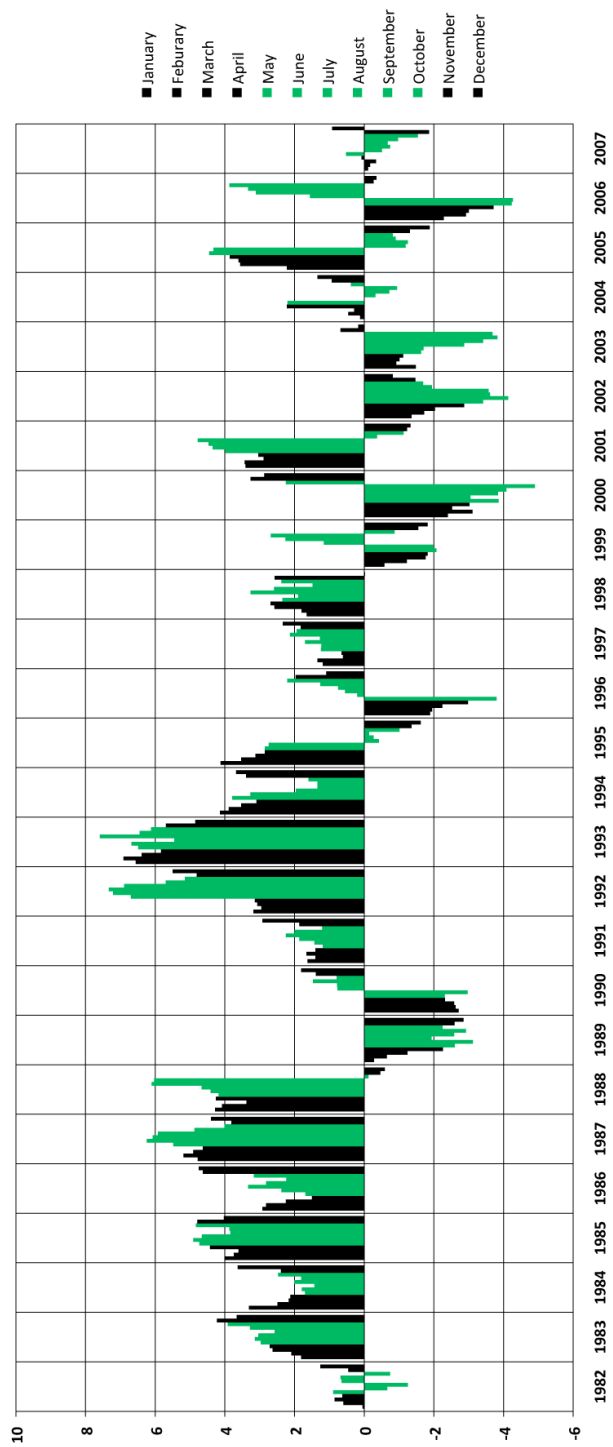
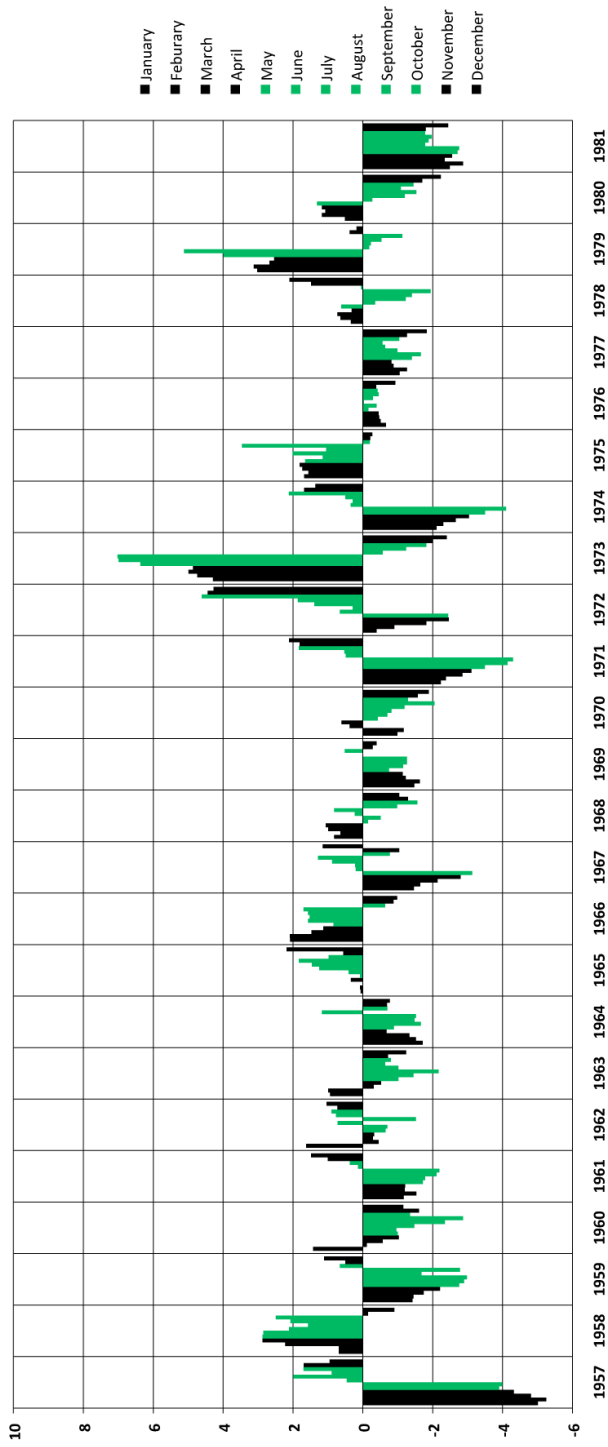

Figure 3. Palmer Drought Severity Index (PDSI), Region 4, 1906-2007.

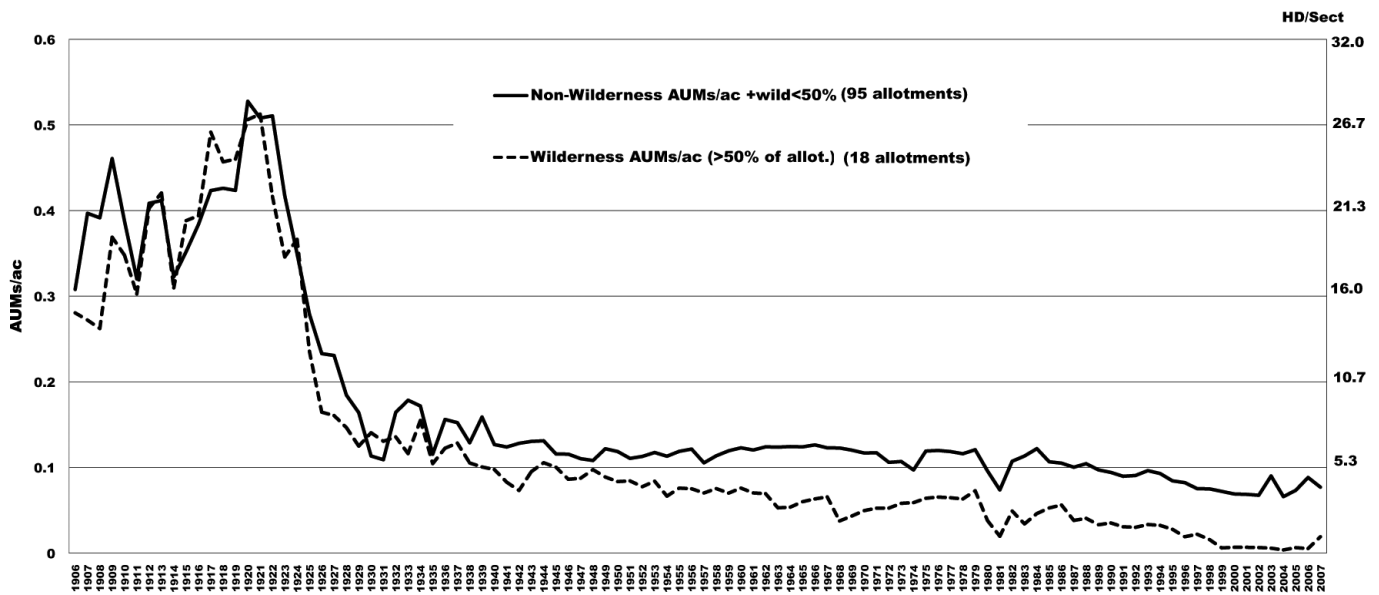

Figure 4. AUMs/ac on Gila Forest wilderness and non-wilderness, 1906-2007 (Apache Forest not included).

RESULTS AND DISCUSSION

The total acreage of the 18 wilderness allotments was 827,188 and the total acreage of the 95 non-wilderness National Forest allotments was 1,312,979 (Appendix A in this publication). It was anticipated that if the Forest Service was neutral with regard to AUMs of grazing, then the reductions made to authorized grazing on the Gila Forest would be applied equally to both wilderness and non-wilderness allotments; there would be no significant difference between the rate of decrease in authorized AUMs/acre between wilderness and non-wilderness allotments.

The total AUMs for the wilderness and non-wilderness allotments for the period 1906 to 2007 are presented in Figure 2. The difference between the number of authorized AUMs on the wilderness and non-wilderness allotments is problematic due to the much larger number and total acreage of the non-wilderness allotments. The data displayed in Figure 2 reveal that there were huge authorized AUM reductions on both wilderness and non-wilderness

allotments during the period 1920 through 1928. The emphasis on beef and wool production to support the World War I effort was over and the Gila was experiencing a decade-long reduction in rainfall for the period⁴ (see Figure 3). This analysis focused on the 80 years of data for 1928 to 2007 after the drastic reductions were in place and the wilderness policy had time to be implemented on the ground by 1928. It is visually apparent from the data displayed in Figure 2 that the gap widened between total authorized AUMs on the non-wilderness allotments and the wilderness allotments. This widening gap could be due to the scale of the time trends. Analysis on an AUMs/acre basis will minimize the scale concerns.

Authorized AUMs/acre for both wilderness and non-wilderness allotments for Gila National Forest are presented in Figure 4. The initial stocking rates for the wilderness allotments were actually higher than the stocking rates for the non-wilderness allotments for some of the period. The pre-Gila Wilderness designation AUMs/

⁴Palmer Drought Severity Index (PDSI) scale: greater than 2.0 is mild to moderate wetness, less than -4.0 is extreme drought.

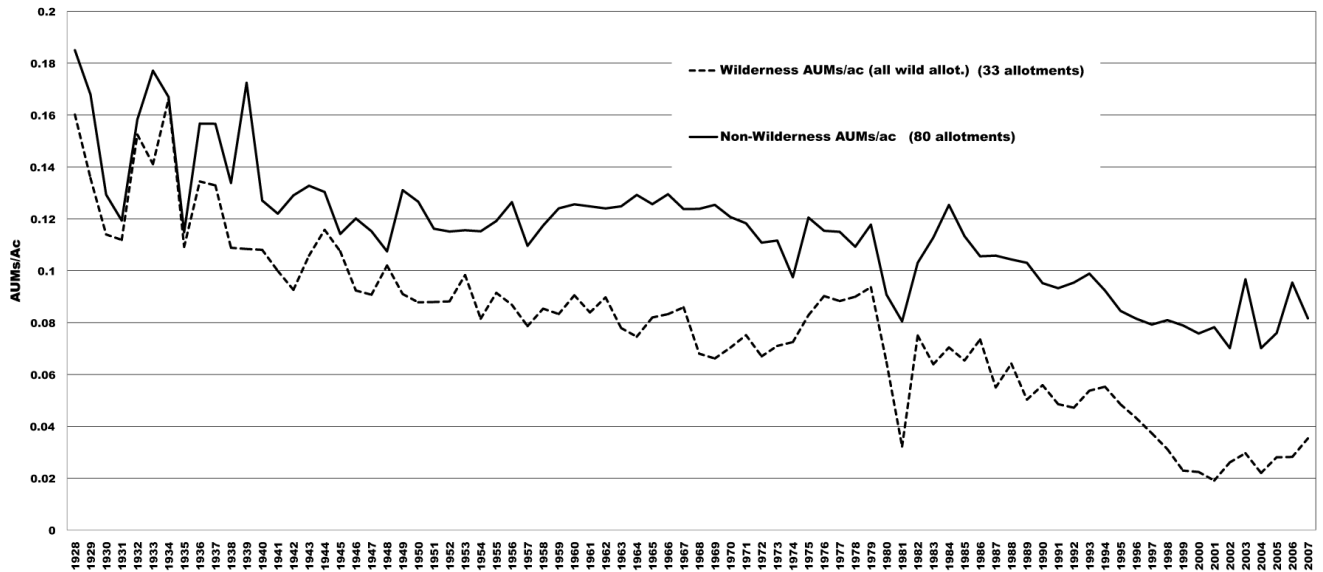

Figure 5. AUMs/ac on Gila Forest wilderness and non-wilderness, 1928–2007 (Apache Forest not included).

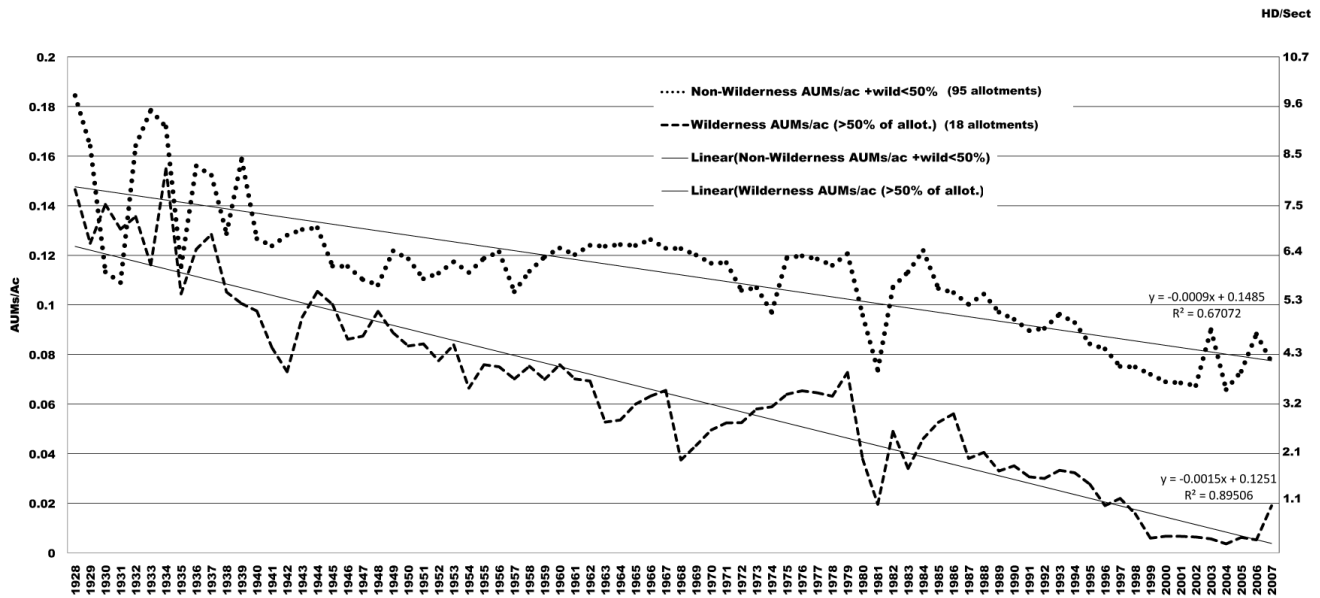

Figure 6. AUMs/ac on Gila Forest wilderness and non-wilderness, 1928–1927 (Apache Forest not included).

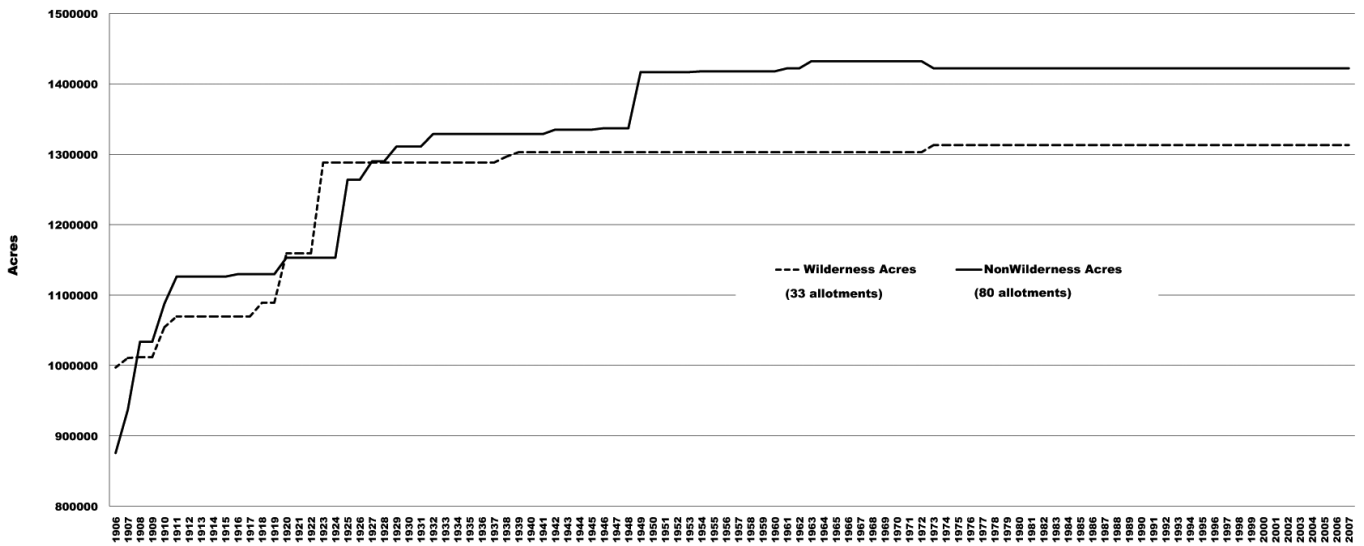

Figure 7. Total wilderness and non-wilderness acreage, Gila Forest, 1906–2007 (Apache Forest not included).

acre stocking rates reveal that the stocking rates on the allotments that would eventually form the Gila and Aldo Leopold Wilderness areas were virtually equal to the AUMs/acre stocking rates on non-wilderness allotments. The equality of stocking continued after the wilderness designation in 1924, and continued until the stabilization and balancing of AUMs in 1928. It is visually apparent that the gap between AUMs/acre widened after the 1928 stabilization period for the 18 core wilderness allotments versus the 95 non-wilderness allotments. Focusing on the 1928 to 2007 period (see Figure 5), it is apparent that a substantial difference exists between AUMs/acre for any of the 33 allotments with wilderness versus the 80 allotments with no wilderness (not counting Apache Forest). This is contrary to the results of wilderness AUMs increasing for the period 1964 through 1984 in Arizona by McClaran (1991).

A more detailed examination of the AUMs/acre displayed in Figure 6 reveals that the AUMs/acre on wilderness allotments took

a precipitous drop from 1994 through 2000 and did not reverse until 2007. The number of acres was virtually constant during this period (Figure 7); therefore, AUMs for the wilderness allotments were drastically reduced. The most plausible explanation for the decline in AUMs/acre would be a prolonged drought in the region. Consulting the Palmer Drought Severity Index (Figure 8) for the period 1994 through 2000 reveals that five of the seven years were in the 1 to 2.49 or greater range, or mild to moderate wetness. Three months in 1996 were in severe drought and another two months were in mild to moderate drought. The year 2000 was tough, with nine months in severe drought, but ended strong. These conditions occurred after the wettest period (from 1983 through 1995) in the region's recorded history in which AUMs were also reduced. The 33 allotments with some wilderness were reduced from 83,934 to 63,596 AUMs, and the 18 allotments with greater than 50% wilderness were reduced from 28,151 to 22,909 AUMs, a 19% reduction during this wet cycle. Precipitation

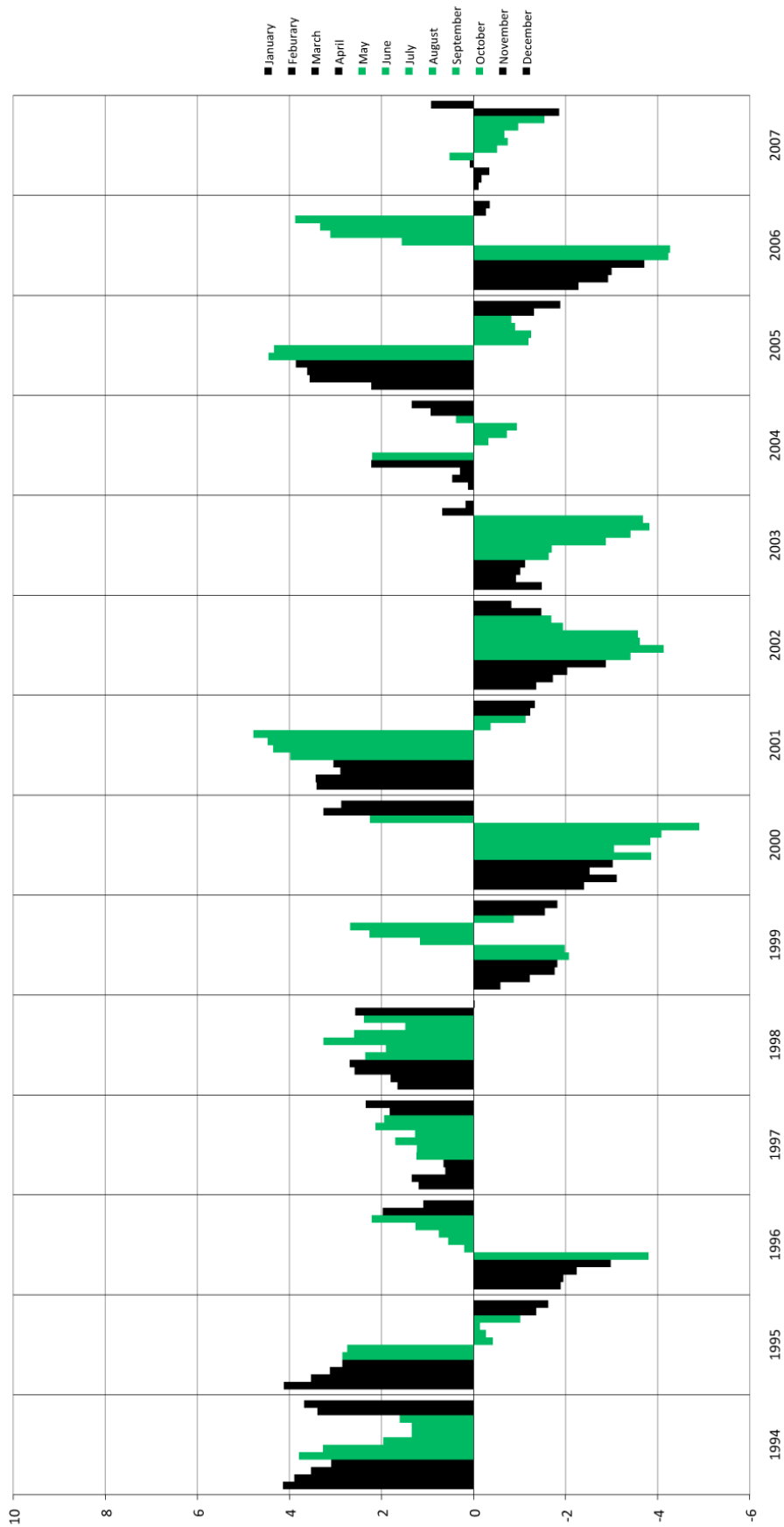

Figure 8. Palmer Drought Severity Index (PDSI), Region 4, 1994–2007.

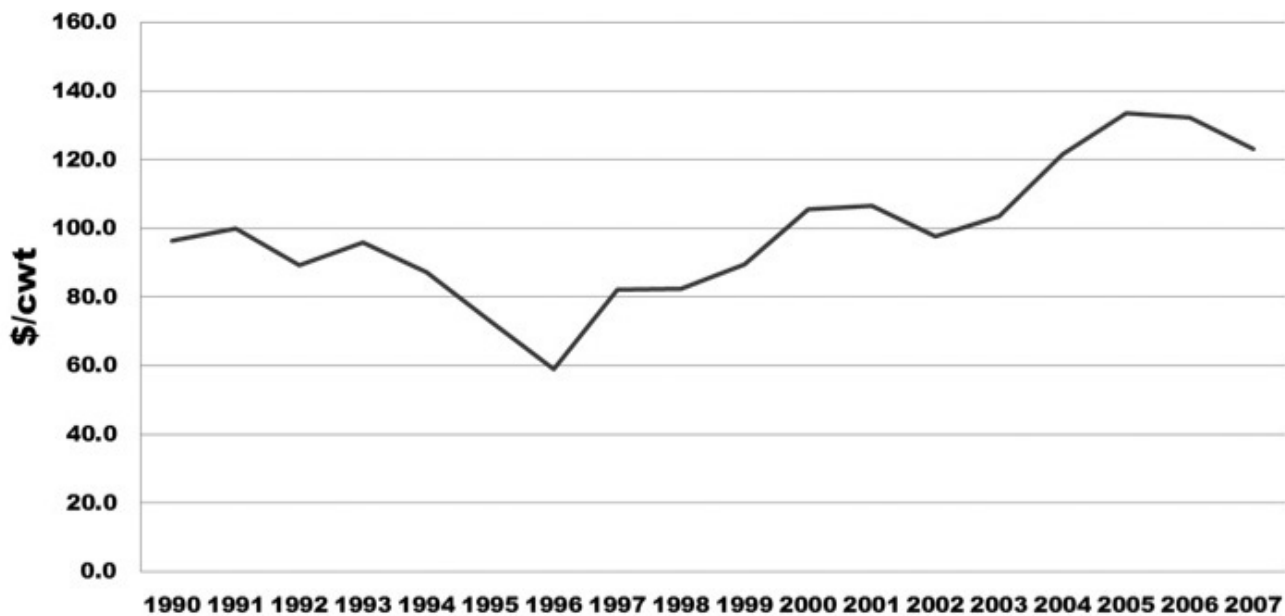

Figure 9. U.S. calf prices in dollars per hundred weight (\$/cwt), 1990–2007.

or lack thereof cannot be the explanation for further reductions in numbers.

Examination of the wilderness allotments for the 1994 through 2000 period are displayed in Table 2, which is a subset of the data in Appendix A of this publication. Dropping to 0.015 AUMs/acre is equivalent to less than one (0.8) head per section of land in the wilderness; it would require 800 acres of land to support a single cow/calf pair. To put this number in perspective, the average head/section for state-owned land in New Mexico is 10.2, which requires 63 acres to support the pair. The end result was that for the year 2000 only seven of the 18 wilderness allotments were stocked with livestock. The AUMs for the 18 wilderness allotments were further reduced from 26,725 to 5,554 (79% reduction) during the 1994 through 2000 period. Five of the remaining seven allotments had 60 head or fewer year-round, and only two wilderness allotments had more than 100 head year-round.

Examination of the period 1999 through 2007 revealed that there were only 4,800 AUMs (200 head year-round) and that 10

of the 18 allotments were totally destocked (Table 3) for all the years, except 2007 when numbers were increased. Precipitation for 2007 was below normal and calf prices were down \$10 per hundredweight—hardly the criteria for increased numbers. Animal unit months experienced a 260% increase and five wilderness allotments were restocked. The Hermosa allotment accounted for 70% of the increased AUMs.

Wilderness allotments are at a comparative economic disadvantage because of higher operation costs. The higher cost of doing business is a direct result of the wilderness designation, which prevents the use of motorized equipment within the wilderness unless an extreme emergency exists. This increases the cost and time of repairs and maintenance, which require access via horseback and packing in supplies with mules in addition to the time requirements for the allotments.

By 1994, wilderness allotments had overcome this comparative cost disadvantage for 70 years; labor requirements and manual technology were considered the “cost of

doing business” within the wilderness. The price of calves, the principle product of the wilderness ranches, must be examined to ascertain if adverse market conditions might have contributed to a voluntary destocking or partial removal of wilderness AUMs. Using U.S. calf prices in dollars per hundredweight (\$/cwt) presented in Figure 9, it is apparent that a price trough occurred in 1996; the price trough was particularly damaging to the Gila ranching community because it coincided with a localized drought for the region. Prices during the years 1994 and the first half of 1995 were favorable, as well as during the second half of 1997 through 2000. Prices were therefore unfavorable for two of the seven years, and any voluntary AUM reductions for economic reasons would have been reversed during the last four years between 1997 and 2000. This reversal never materialized.

Another plausible explanation for not restocking the allotments within the wilderness might be that the last regulatory cut in numbers by the administering federal agency (Forest Service) pushed ranches over the survival threshold both in terms of financial impacts and operationally. It becomes relatively more expensive to repair and maintain improvements, particularly with the methods allowed in wilderness. Here, as the number of AUMs decreases, the fence maintenance requirements remain constant or possibly increase due to increased elk populations and as neighbors are completely destocked. Destocking transfers additional maintenance responsibilities to the remaining permittees who adjoin the vacant allotment. Potential increases in depredation, corral and fence depreciation, and water improvements reconstruction are likely to increase on an AUMs/acre basis when AUMs are further reduced. When an allotment can't cover variable costs or any portion of fixed costs, then the appropriate decision is to shut down the business, i.e., abandon the wilderness permit. When the lower threshold of AUMs is

exceeded, the spiral downward is steep, and few options exist outside of canceling the permit.

It would be inappropriate to compare the 2007 AUMs (15,710) to the 350,220 average for 1920 and 1921, or even in 1924 when the Gila was declared wilderness and over 297,000 AUMs were on the wilderness allotments. However, it is appropriate to compare the 15,710 AUMs in 2007 to the average 117,529 AUMs that existed in the stabilized period after wilderness designation; this constitutes an 87% reduction during the 80-year period of this analysis across all 18 wilderness allotments.

The numbers of AUMs/acre on wilderness and non-wilderness allotments were analyzed for the period 1928 through 2007. The 95 non-wilderness allotments were slightly more erratic; therefore, an identifiable trend line through time was more difficult to fit. We did, however, estimate the slope to be -0.0009 with an R^2 of 0.67 for the non-wilderness allotments. The variability in the AUMs/acre is displayed in Figure 6.

The 18 wilderness allotments experienced a significantly steeper rate of decline during the 1928 through 2007 period. The slope, representing the rate of decline in AUMs/acre, was -0.0015 with an R^2 of 0.90. The rate of decline of AUMs/acre was 67% steeper for the wilderness allotments than the non-wilderness allotments. When comparing the percent reduction in AUMs/acre to the percent of designated wilderness for the allotments, it is apparent that as the percentage of wilderness acres within the allotments increases so does the percentage of the reduction (Figure 10). The 80 allotments that had no wilderness acres experienced a 55% reduction over the 80-year period. The 33 allotments with some percentage of wilderness ranged from a 1.4% reduction on the Mimbres Allotment to a 100% reduction on the Wilderness Allotment (Table 2). The percent reduction increased to approximately 75% if any wilderness acreage was present to nearly 95% if the allotments were over 90% wilderness (Figure 10).

Table 2. Examination of AUMs on Wilderness Allotments from 1994 through 2000

| Allotment Name | % Wilderness | Acres | 1994 | 1995 | 1996 | 1997 | 1998 | 1999 | 2000 |
|----------------------|--------------|--------|-------|-------|-------|--------|--------|--------|--------|
| Fort Bayard | 0.0% | 15,409 | 0 | 0 | 0 | 0 | 0 | 0 | 0 |
| NonWilderness Unk | 0.0% | 0 | 0 | 0 | 0 | 0 | 0 | 0 | 0 |
| Big Horn | 0.0% | 293 | 70 | 0 | 28 | 45 | 19 | 30 | 44 |
| Lower Plaza | 0.0% | 4,264 | 0 | 0 | 0 | 0 | 0 | 0 | 0 |
| Shingle Canyon | 0.0% | 1,107 | 297 | 0 | 0 | 0 | 0 | 0 | 0 |
| Govina | 0.0% | 37,151 | 0 | 0 | 0 | 0 | 0 | 298 | 273 |
| Kelly | 0.0% | 23,455 | 1,226 | 1,288 | 1,297 | 1,297 | 1,297 | 759 | 925 |
| Devils Park | 0.0% | 19,112 | 1,904 | 0 | 0 | 0 | 82 | 234 | 729 |
| Martinez | 0.0% | 0 | 0 | 0 | 0 | 0 | 0 | 0 | 0 |
| Shelton Canyon | 0.0% | 2,069 | 177 | 0 | 0 | 0 | 0 | 0 | 0 |
| White Rocks | 0.0% | 6,228 | 221 | 405 | 526 | 582 | 536 | 479 | 625 |
| Apache Canyon | 0.0% | 17,832 | 393 | 629 | 629 | 712 | 712 | 712 | 712 |
| Cross V | 0.0% | 13,661 | 0 | 0 | 572 | 0 | 136 | 179 | 376 |
| North Wahoo | 0.0% | 7,356 | 179 | 533 | 650 | 0 | 0 | 0 | 0 |
| Eagle Peak | 0.0% | 26,120 | 2,163 | 1,507 | 1,349 | 615 | 892 | 1,131 | 655 |
| V + T | 0.0% | 89,150 | 9,520 | 9,520 | 9,520 | 10,121 | 10,121 | 10,008 | 10,121 |
| South Wahoo | 0.0% | 21,440 | 1,213 | 1,213 | 1,213 | 1,200 | 1,200 | 1,200 | 800 |
| Deep Canyon | 0.0% | 23,523 | 1,190 | 1,307 | 2,369 | 1,061 | 546 | 1,179 | 1,007 |
| Tennesse | 0.0% | 3,452 | 595 | 770 | 600 | 1,018 | 952 | 952 | 1,136 |
| Legget | 0.0% | 30,961 | 1,812 | 1,551 | 1,424 | 1,496 | 1,792 | 1,642 | 2,108 |
| Potholes | 0.0% | 7,432 | 1,346 | 1,346 | 1,273 | 1,273 | 1,273 | 1,630 | 1,178 |
| Citizen | 0.0% | 21,145 | 4,950 | 5,614 | 4,750 | 3,425 | 4,914 | 4,132 | 0 |
| Mogollon | 0.0% | 5,403 | 0 | 0 | 0 | 0 | 0 | 0 | 0 |
| Black Bob | 0.0% | 27,683 | 2,732 | 2,732 | 2,732 | 1,546 | 2,520 | 2,051 | 1,463 |
| Dark Canyon | 0.0% | 12,248 | 392 | 223 | 388 | 420 | 450 | 298 | 446 |
| Walking X | 0.0% | 15,632 | 2,440 | 1,220 | 1,220 | 1,220 | 1,190 | 1,220 | 1,447 |
| Silver Creek | 0.0% | 16,735 | 1,737 | 1,098 | 1,203 | 1,274 | 1,376 | 1,274 | 1,286 |
| Winchester | 0.0% | 10,762 | 0 | 0 | 0 | 0 | 0 | 714 | 1,183 |
| Pine Cienega | 0.0% | 7,845 | 1,785 | 1,785 | 1,476 | 1,376 | 1,785 | 1,785 | 1,500 |
| SU | 0.0% | 5,032 | 655 | 655 | 550 | 759 | 655 | 655 | 655 |
| Pleasanton | 0.0% | 28,393 | 5,251 | 4,565 | 4,363 | 3,952 | 3,907 | 4,122 | 4,098 |
| White Signal | 0.0% | 20,176 | 1,474 | 1,440 | 1,499 | 1,666 | 1,666 | 1,666 | 1,500 |
| HooDoo | 0.0% | 14,368 | 2,071 | 551 | 2,261 | 2,261 | 2,071 | 2,261 | 1,900 |
| C-Bar | 0.0% | 13,136 | 743 | 714 | 0 | 828 | 714 | 714 | 714 |
| Burro Mtn | 0.0% | 7,427 | 1,180 | 443 | 590 | 743 | 331 | 584 | 743 |
| Poverty Creek | 0.0% | 3,710 | 291 | 304 | 603 | 309 | 305 | 261 | 222 |
| Ferguson Mtn | 0.0% | 2,466 | 0 | 0 | 0 | 0 | 0 | 0 | 0 |
| Little Rough | 0.0% | 2,584 | 395 | 395 | 0 | 272 | 395 | 179 | 161 |
| Gallinas | 0.0% | 13,589 | 1,634 | 529 | 896 | 893 | 0 | 937 | 411 |
| Copper Creek | 0.0% | 25,611 | 1,026 | 1,026 | 1,026 | 1,190 | 1,026 | 1,026 | 1,026 |
| Walnut Creek | 0.0% | 31,593 | 2,500 | 0 | 671 | 1,309 | 1,452 | 216 | 437 |
| Twin Sister | 0.0% | 12,460 | 275 | 275 | 275 | 0 | 0 | 0 | 0 |
| Allie/Alvalanche | 0.0% | 18,131 | 3,031 | 3,031 | 2,792 | 2,767 | 2,826 | 2,767 | 2,767 |
| Bear Creek | 0.0% | 16,184 | 354 | 0 | 754 | 833 | 833 | 988 | 732 |
| East Canyon | 0.0% | 11,015 | 1,843 | 1,618 | 1,148 | 0 | 0 | 0 | 0 |
| Sheppard | 0.0% | 18,224 | 2,834 | 2,811 | 2,811 | 2,811 | 2,811 | 2,811 | 2,811 |
| Mud Springs/ Noonday | 0.0% | 11,857 | 148 | 450 | 461 | 476 | 1,413 | 476 | 941 |
| Bullard Peak | 0.0% | 45,765 | 6,043 | 5,653 | 5,965 | 3,832 | 3,832 | 3,237 | 3,237 |
| O bar O | 0.0% | 57,098 | 5,474 | 5,474 | 5,474 | 5,474 | 5,474 | 5,474 | 5,474 |
| Negrito | 0.0% | 41,047 | 3,486 | 4,053 | 3,582 | 2,754 | 5,021 | 3,623 | 4,020 |
| Mangus Valley | 0.0% | 17,801 | 1,044 | 3,132 | 1,776 | 3,132 | 1,705 | 1,705 | 502 |
| Corner Mountain | 0.0% | 14,459 | 0 | 0 | 0 | 0 | 0 | 0 | 0 |
| Y- Canyon | 0.0% | 52,879 | 0 | 0 | 1,128 | 7,008 | 7,089 | 5,410 | 4,390 |
| Alma | 0.0% | 19,027 | 3,570 | 3,570 | 3,570 | 2,750 | 4,093 | 3,094 | 4,224 |
| Long Canyon | 0.0% | 17,887 | 1,785 | 1,785 | 0 | 0 | 714 | 1,630 | 1,219 |
| Mule Creek | 0.0% | 16,514 | 2,240 | 2,410 | 218 | 655 | 0 | 354 | 699 |
| Ceder Break | 0.0% | 11,467 | 1,869 | 1,830 | 1,874 | 1,874 | 1,726 | 1,791 | 1,586 |
| Gila River | 0.0% | 17,876 | 1,728 | 1,728 | 1,728 | 1,728 | 1,613 | 1,728 | 1,728 |
| Blue Creek | 0.0% | 5,589 | 1,726 | 1,726 | 1,012 | 1,012 | 1,071 | 1,071 | 1,916 |
| Black Range | 0.0% | 40,485 | 3,273 | 3,570 | 3,273 | 3,273 | 3,273 | 2,750 | 3,273 |
| Roberts Park | 0.0% | 17,239 | 4,867 | 4,549 | 1,631 | 5,186 | 2,361 | 2,322 | 4,022 |
| Frisco Plaza | 0.0% | 36,970 | 1,958 | 1,993 | 1,993 | 1,847 | 1,969 | 1,505 | 1,039 |
| Berenda | 0.0% | 26,580 | 1,999 | 1,999 | 4,088 | 1,999 | 1,999 | 1,999 | 1,999 |
| Mackey | 0.0% | 4,746 | 1,071 | 1,599 | 1,071 | 1,071 | 1,071 | 940 | 1,071 |

Table 2. Examination of AUMs on Wilderness Allotments from 1994 through 2000 (Continued)

| Allotment Name | % Wilderness | Acres | 1994 | 1995 | 1996 | 1997 | 1998 | 1999 | 2000 |
|---|---------------------|--------------|-------------|-------------|-------------|-------------|-------------|-------------|-------------|
| Torriete | 0.0% | 41,177 | 4,429 | 4,474 | 4,451 | 3,570 | 3,570 | 3,570 | 3,784 |
| Deep Creek | 0.0% | 28,122 | 2,279 | 2,421 | 1,423 | 1,485 | 1,346 | 1,374 | 950 |
| Deadman | 0.0% | 16,790 | 1,363 | 1,363 | 1,363 | 1,303 | 1,363 | 1,363 | 1,145 |
| Yegus | 0.0% | 11,551 | 1,256 | 0 | 0 | 0 | 0 | 1,055 | 288 |
| Dripping Springs | 0.0% | 590 | 285 | 24 | 142 | 213 | 190 | 2 | 118 |
| Fierro | 0.0% | 11,026 | 2,023 | 1,018 | 1,972 | 1,012 | 1,012 | 1,012 | 1,012 |
| Carrizo | 0.0% | 8,259 | 0 | 0 | 0 | 0 | 0 | 0 | 36 |
| Cox Canyon | 0.0% | 18,855 | 946 | 946 | 946 | 768 | 833 | 1,765 | 893 |
| Harden Cienega | 0.0% | 36,052 | 8,352 | 7,005 | 7,176 | 6,450 | 6,579 | 6,991 | 5,697 |
| Schoolhouse | 0.0% | 4,837 | 868 | 828 | 897 | 863 | 897 | 868 | 1,003 |
| Apache Creek | 0.0% | 5,310 | 473 | 23 | 0 | 0 | 0 | 0 | 0 |
| Harve Gulch | 0.0% | 9,584 | 940 | 940 | 350 | 804 | 532 | 500 | 1,194 |
| Wedgewood | 0.0% | 320 | 47 | 47 | 47 | 47 | 47 | 47 | 47 |
| Alexander | 0.0% | 35,240 | 1,473 | 1,473 | 1,238 | 1,901 | 2,068 | 2,207 | 2,058 |
| Cold / Hot Springs | 0.0% | 18,188 | 1,384 | 1,915 | 3,273 | 0 | 0 | 0 | 0 |
| Silver City Watershed | 0.0% | 5,171 | 395 | 395 | 0 | 272 | 395 | 179 | 161 |
| Silverdale | 0.0% | 4,111 | 636 | 636 | 318 | 636 | 1,060 | 1,060 | 1,855 |
| Mimbres | 1.4% | 33,557 | 6,031 | 6,024 | 5,382 | 0 | 0 | 0 | 0 |
| T Bar | 4.8% | 77,424 | 0 | 3,857 | 3,552 | 5,583 | 3,611 | 3,588 | 5,379 |
| Black Mountain | 5.6% | 43,059 | 8,950 | 9,000 | 9,000 | 9,000 | 9,000 | 7,750 | 0 |
| Couduroy | 9.6% | 61,197 | 4,635 | 4,525 | 4,291 | 4,760 | 2,347 | 5,488 | 9,387 |
| Sacaton | 14.3% | 6,632 | 893 | 824 | 893 | 516 | 435 | 1,290 | 827 |
| Taylor Creek | 18.4% | 42,592 | 4,286 | 4,079 | 4,118 | 3,234 | 3,234 | 0 | 0 |
| Kingston | 24.1% | 25,357 | 6,109 | 2,600 | 4,088 | 2,303 | 2,541 | 2,121 | 1,320 |
| Southfork | 26.8% | 36,566 | 2,692 | 2,716 | 2,716 | 2,716 | 2,716 | 2,716 | 2,716 |
| N. Palomas | 33.0% | 15,199 | 0 | 0 | 0 | 0 | 0 | 0 | 0 |
| Turkey Run | 33.6% | 19,604 | 1,000 | 988 | 869 | 869 | 1,107 | 0 | 1,202 |
| Holt Gulch | 36.5% | 15,722 | 1,096 | 1,036 | 15 | 422 | 717 | 1,311 | 1,379 |
| Cow Creek | 37.6% | 13,511 | 673 | 632 | 860 | 0 | 0 | 0 | 0 |
| Reading Mtn | 42.3% | 17,509 | 4,864 | 0 | 441 | 576 | 909 | 283 | 1,377 |
| Redstone | 43.0% | 66,831 | 3,284 | 3,087 | 4,198 | 0 | 0 | 0 | 0 |
| Spar Canyon | 45.1% | 11,031 | 1,321 | 1,321 | 550 | 839 | 1,260 | 637 | 265 |
| Brock Canyon | 50.7% | 10,118 | 89 | 45 | 45 | 45 | 45 | 45 | 36 |
| Dry Creek | 51.3% | 44,467 | 1,969 | 2,062 | 1,830 | 1,592 | 1,592 | 0 | 0 |
| Watson Mtn | 57.4% | 8,478 | 1,050 | 15 | 0 | 0 | 0 | 0 | 0 |
| Powderhorn | 57.6% | 36,865 | 0 | 0 | 371 | 0 | 0 | 0 | 0 |
| Canyon Creek | 61.9% | 6,283 | 240 | 120 | 60 | 60 | 60 | 315 | 250 |
| Hermosa | 63.7% | 63,012 | 0 | 0 | 0 | 0 | 0 | 0 | 0 |
| Jordan Mesa | 72.0% | 39,956 | 2,184 | 3,396 | 5,215 | 3,588 | 5,617 | 0 | 0 |
| Sapillo | 77.7% | 62,093 | 0 | 0 | 0 | 0 | 0 | 0 | 0 |
| Animas/Cave Creek | 78.0% | 50,315 | 1,278 | 1,278 | 1,278 | 1,278 | 1,278 | 0 | 0 |
| Rain Creek | 83.7% | 19,700 | 4,199 | 4,498 | 4,459 | 9,679 | 2,084 | 2,084 | 2,321 |
| XSX | 87.4% | 22,275 | 0 | 0 | 0 | 0 | 0 | 0 | 0 |
| Diamond Bar | 89.2% | 138,150 | 12,459 | 8,542 | 0 | 0 | 0 | 0 | 0 |
| Mogollon Creek | 80.0% | 1,704 | 614 | 316 | 249 | 249 | 271 | 271 | 271 |
| Indian Creek | 92.5% | 8,361 | 534 | 544 | 494 | 512 | 473 | 437 | 658 |
| Davis Canyon | 94.0% | 8,140 | 1,398 | 1,398 | 1,186 | 583 | 1,001 | 1,046 | 1,306 |
| Rough Canyon | 97.0% | 5,359 | 712 | 696 | 577 | 574 | 637 | 715 | 712 |
| Willow Creek | 100.0% | 1,161 | 0 | 0 | 0 | 0 | 0 | 0 | 0 |
| Wilderness | 100.0% | 300,751 | 0 | 0 | 0 | 0 | 0 | 0 | 0 |
| Wilderness Unknowns | 100.0% | 0 | 0 | 0 | 0 | 0 | 0 | 0 | 0 |
| Total AUMs Allotments >50% Wilderness | | | 26,725 | 22,909 | 15,763 | 18,158 | 13,058 | 4,913 | 5,554 |
| Total AUMs Allotments <50% Wilderness | | | 45,833 | 40,688 | 40,971 | 30,817 | 27,876 | 25,185 | 23,853 |
| Total AUMs Non-Wilderness Allotments | | | 131,324 | 120,124 | 115,895 | 112,666 | 115,100 | 112,192 | 107,771 |
| All Allotments with Wilderness | | | 72,558 | 63,596 | 56,733 | 48,974 | 40,933 | 30,097 | 29,407 |
| Total All | | 2,735,015 | 203,882 | 183,721 | 172,628 | 161,641 | 156,033 | 142,290 | 137,178 |

Table 3. Eighteen Wilderness Allotments: AUMs of Grazing and Number Destocked, 1999-2007

| Year | AUMs | # Destocked |
|------|--------|-------------|
| 1999 | 4,913 | 11 |
| 2000 | 5,554 | 11 |
| 2001 | 5,529 | 10 |
| 2002 | 5,305 | 9 |
| 2003 | 4,675 | 10 |
| 2004 | 3,014 | 11 |
| 2005 | 5,165 | 11 |
| 2006 | 4,356 | 10 |
| 2007 | 15,710 | 5 |

CONCLUSIONS

The Wilderness Act of 1964 legislatively designated areas that would be set aside as wilderness and subject to certain restrictions; however, its language required that grazing would be allowed to continue if it had existed prior to the passage of the Act itself. Congress went further in a series of reports and legislation, saying that improvements necessary for livestock production, as well as their maintenance, would be allowed. Mechanized maintenance would even be allowed on a site-specific basis under emergency conditions. McClaran's (1991) work on Arizona wilderness areas on the Coronado and Tonto National Forests determined that permitted AUMs actually increased for the period 1965 through 1984.

The New Mexico example on the oldest established wilderness areas in the country (Gila and Aldo Leopold Wilderness areas) displays a contrasting situation. Absolute numbers of authorized AUMs on wilderness allotments declined, and the rate of decline was definitely steeper on wilderness allotments than non-wilderness allotments in the same Gila National Forest. The 18 wilderness allotments' AUMs were reduced by 87%. The 95 non-wilderness allotments were reduced from 238,614 AUMs in 1928 to 116,081 AUMs in 2007, a 51% reduction. Eleven of the 18 wilderness allotments were totally destocked in 2000; another five allotments had fewer than 60 head year-round. The average number of AUMs of the 18 wilderness allotments was 4,814 for the period from 1999 through 2006. There were 400 cows on the whole wilderness, and at least half of the allotments were destocked.

The eight years prior to 2007 (1999 through 2006) had at least nine of the 18 allotments destocked.

The 92% rate of decrease in AUMs/acre was definitely steeper on the 18 wilderness allotments as compared to the 51% rate of decrease on the non-wilderness allotments for the period 1928 through 2006. The situation changed drastically in 2007 when half of the destocked allotments were restocked and AUMs increased by 260%. The adverse economic impacts to the counties, local communities, and to the allotment owners have been severe. The justifications behind such severe reductions are not ecologically or market-based.

The long-run range condition is difficult to determine without a more extensive monitoring protocol. The Palmer Drought Severity Index was used to approximate climatic conditions, and the higher the index number the higher the assumed forage production and vice-versa. The dry periods were not severe enough or long enough to justify the large reductions in AUMs, and numbers were further reduced during wet years.

Livestock producers could have voluntarily reduced livestock numbers during troughs in the price cycle, but would have restocked during the high price years of the cycle; this restocking did not substantially occur. Once the livestock were removed they never made it back to previous numbers in the Gila National Forest or the wilderness area. The AUM/acre reductions were definitely more severe on the wilderness allotments despite specific language in H.R. 101-405 Appendix A and the long line of congressional interpretations of the Wilderness Act of 1964.

ACKNOWLEDGMENTS

We wish to acknowledge the Tom and Evelyn Linebery Policy Center at NMSU, and the cooperation of the Gila National Forest Supervisor's Office and Ralph Pope, range specialist (retired).

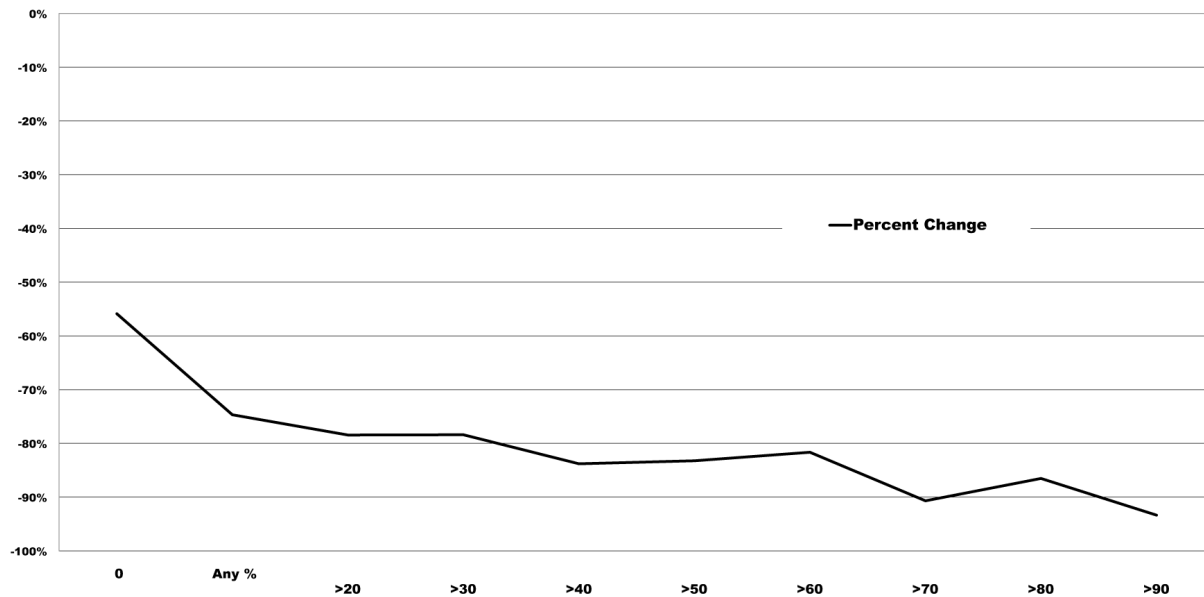
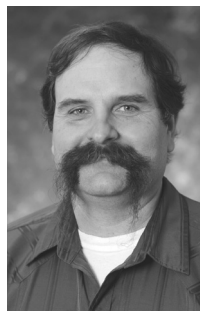

Figure 10. Percent change in AUMs/ac by percentage of wilderness in allotment, 1928–2007.

LITERATURE CITED

- Baker, R.D., R.S. Maxwell, V.H. Treat, and H.C. Dethloff. 1988. *Timeless heritage: A history of the Forest Service in the Southwest* [FS-409]. Washington, D.C.: U.S. Government Printing Office.
- Eidsvik, H.K. 1989. The status of wilderness: An international overview. *Natural Resources Journal*, 29, 57–82.
- Grazing of Livestock, 36 C.F.R. § 293.7. 2011.
- Hess, K., R.J. White, and G.A. Littauer. 1985. *A review and analysis of the Gila National Forest draft Environmental Impact Statement and proposed National Forest plan*. Las Cruces: New Mexico Department of Agriculture.
- McClaran, M.P. 1991. Forest Service and livestock permittee behavior in relation to wilderness designation. *Journal of Range Management*, 44, 483–486.
- Organic Administration Act, 16 U.S.C. § 473–482. 1987.
- Pinchot, G. 1905. *The use of the National Forest reserves, regulations and instructions*. Washington, D.C.: U.S. Department of Agriculture, Forest Service.
- Rice, W.L., T.T. Shelley, and S.L. Wilmeth. 2008. *The Gila Wilderness and a ranch family history* [Online]. Available from http://www.peopleforwesternheritage.com/Article_Wilmeth_GilaRanchFamily_102008.pdf
- Roberts, P.H. 1965. *Them were the days*. San Antonio, TX: Naylor Press.
- Roberts, P.H. 1982. *Hoofprints on forest ranges*. San Antonio, TX: Naylor Press.
- Roth, D. 1989. *The wilderness movement and the National Forest*. College Station, TX: Integlio Prensa.
- S.J.Res. 67, 101st Cong., 135 Cong. Rec. S6473 (1989) (enacted).
- Sonoran Institute. 2006. *The potential economic impacts of wilderness in Doña Ana County, New Mexico*. Tucson, AZ: Author.
- Steed, B.C., R.M. Yonk, and R. Simmons. 2011. *The economic costs of wilderness*. Logan: Jon M. Huntsman School of Business, Utah State University.
- Sundry Civil Appropriations Act, 16 U.S.C. § 473. 1897.
- United States Department of Agriculture. 1922. *The National Forests of New Mexico* [Circular No. 240]. Washington, D.C.: U.S. Government Printing Office.
- United States Forest Service. 1985. *Draft Environmental Impact Statement, proposed Gila National Forest plan*. Albuquerque, NM: U.S. Forest Service Southwestern Region Office.
- West, T. 1999. *Reserves redux: 100 years of Forest Service history 1891-1991*. Washington, D.C.: U.S. Government Printing Office.
- Wilderness Act, 16 U.S.C. § 1131–1136. 1964.



Nicholas K. Ashcroft is the Extension Rangeland Management Specialist in the Department of Extension Animal Sciences and Natural Resources at New Mexico State University. He has degrees in beef production management, agricultural economics, and range sciences. His Extension programs focus on educating New Mexico producers and youth on rangeland policy, ecology, and management.

APPENDIX A: Animal Unit Months (AUMs) Gila National Forest 1928-2007

| Allotment Name | % Wilderness | Acres | 1928 | 1929 | 1930 | 1931 | 1932 | 1933 | 1934 | 1935 |
|----------------------|--------------|--------|--------|--------|--------|--------|--------|--------|--------|--------|
| Fort Bayard | 0.0% | 15,409 | 0 | 0 | 0 | 0 | 0 | 0 | 0 | 0 |
| NonWilderness Unk | 0.0% | 0 | 54,761 | 50,497 | 4,745 | 4,578 | 3,323 | 1,065 | 484 | 464 |
| Big Horn | 0.0% | 293 | 0 | 0 | 0 | 0 | 0 | 0 | 0 | 0 |
| Lower Plaza | 0.0% | 4,264 | 0 | 0 | 0 | 0 | 0 | 0 | 0 | 0 |
| Shingle Canyon | 0.0% | 1,107 | 0 | 0 | 0 | 0 | 0 | 0 | 0 | 0 |
| Govina | 0.0% | 37,151 | 0 | 0 | 0 | 0 | 0 | 0 | 0 | 0 |
| Kelly | 0.0% | 23,455 | 0 | 0 | 0 | 0 | 0 | 0 | 0 | 0 |
| Devils Park | 0.0% | 19,112 | 0 | 0 | 0 | 0 | 0 | 0 | 0 | 0 |
| Martinez | 0.0% | 0 | 0 | 0 | 0 | 0 | 0 | 0 | 0 | 0 |
| Shelton Canyon | 0.0% | 2,069 | 0 | 0 | 0 | 0 | 0 | 0 | 0 | 0 |
| White Rocks | 0.0% | 6,228 | 0 | 0 | 0 | 0 | 0 | 0 | 0 | 0 |
| Apache Canyon | 0.0% | 17,832 | 0 | 0 | 0 | 0 | 693 | 1,119 | 1,119 | 0 |
| Cross V | 0.0% | 13,661 | 0 | 117 | 0 | 0 | 0 | 0 | 0 | 0 |
| North Wahoo | 0.0% | 7,356 | 0 | 0 | 0 | 0 | 849 | 1,345 | 1,228 | 1,062 |
| Eagle Peak | 0.0% | 26,120 | 249 | 718 | 0 | 0 | 0 | 0 | 0 | 0 |
| V + T | 0.0% | 89,150 | 0 | 0 | 0 | 0 | 6,099 | 465 | 465 | 14,749 |
| South Wahoo | 0.0% | 21,440 | 0 | 0 | 0 | 0 | 3,388 | 4,070 | 3,151 | 1,579 |
| Deep Canyon | 0.0% | 23,523 | 0 | 0 | 0 | 0 | 0 | 0 | 0 | 0 |
| Tennesse | 0.0% | 3,452 | 0 | 0 | 981 | 1,042 | 1,048 | 1,192 | 1,102 | 830 |
| Legget | 0.0% | 30,961 | 0 | 0 | 0 | 0 | 0 | 0 | 0 | 0 |
| Potholes | 0.0% | 7,432 | 3,096 | 2,652 | 3,515 | 1,839 | 1,934 | 1,625 | 2,164 | 314 |
| Citizen | 0.0% | 21,145 | 0 | 1,610 | 1,699 | 1,870 | 4,097 | 1,647 | 2,338 | 0 |
| Mogollon | 0.0% | 5,403 | 1,857 | 1,799 | 0 | 0 | 0 | 0 | 67 | 470 |
| Black Bob | 0.0% | 27,683 | 1,094 | 950 | 0 | 0 | 0 | 0 | 0 | 0 |
| Dark Canyon | 0.0% | 12,248 | 4,471 | 4,110 | 0 | 0 | 1,232 | 2,264 | 1,489 | 1,166 |
| Walking X | 0.0% | 15,632 | 3,720 | 3,720 | 9,157 | 6,658 | 5,830 | 5,409 | 7,197 | 4,180 |
| Silver Creek | 0.0% | 16,735 | 0 | 0 | 0 | 0 | 2,766 | 2,790 | 2,772 | 2,057 |
| Winchester | 0.0% | 10,762 | 0 | 0 | 3,348 | 4,654 | 4,474 | 4,332 | 2,028 | 1,371 |
| Pine Cienega | 0.0% | 7,845 | 0 | 0 | 0 | 0 | 0 | 0 | 1,884 | 1,151 |
| SU | 0.0% | 5,032 | 0 | 0 | 0 | 0 | 0 | 0 | 0 | 0 |
| Pleasanton | 0.0% | 28,393 | 2,118 | 3,264 | 2,650 | 3,181 | 6,510 | 8,710 | 6,270 | 4,869 |
| White Signal | 0.0% | 20,176 | 8,149 | 6,267 | 4,929 | 5,792 | 5,691 | 6,591 | 4,152 | 2,827 |
| HooDoo | 0.0% | 14,368 | 5,729 | 3,816 | 3,840 | 4,068 | 4,116 | 3,360 | 4,458 | 3,843 |
| C-Bar | 0.0% | 13,136 | 3,720 | 3,720 | 3,720 | 3,720 | 3,660 | 3,340 | 3,234 | 2,466 |
| Burro Mtn | 0.0% | 7,427 | 3,358 | 1,981 | 2,188 | 1,999 | 2,152 | 1,797 | 1,762 | 1,204 |
| Poverty Creek | 0.0% | 3,710 | 662 | 902 | 0 | 0 | 717 | 919 | 1,000 | 675 |
| Ferguson Mtn | 0.0% | 2,466 | 593 | 350 | 386 | 353 | 380 | 317 | 311 | 212 |
| Little Rough | 0.0% | 2,584 | 0 | 0 | 0 | 0 | 0 | 0 | 0 | 0 |
| Gallinas | 0.0% | 13,589 | 6,834 | 5,087 | 3,633 | 3,360 | 9,171 | 6,486 | 3,019 | 2,903 |
| Copper Creek | 0.0% | 25,611 | 3,482 | 2,813 | 2,746 | 3,475 | 2,409 | 4,214 | 4,004 | 1,487 |
| Walnut Creek | 0.0% | 31,593 | 3,188 | 4,297 | 7,364 | 8,186 | 7,323 | 8,690 | 7,172 | 4,009 |
| Twin Sister | 0.0% | 12,460 | 3,074 | 3,100 | 3,722 | 2,106 | 0 | 0 | 0 | 648 |
| Allie/Alvalanche | 0.0% | 18,131 | 2,702 | 2,828 | 6,601 | 6,185 | 5,933 | 6,659 | 5,630 | 4,159 |
| Bear Creek | 0.0% | 16,184 | 960 | 240 | 2,603 | 3,341 | 3,393 | 4,071 | 3,320 | 2,423 |
| East Canyon | 0.0% | 11,015 | 2,255 | 2,535 | 24 | 0 | 0 | 0 | 0 | 0 |
| Sheppard | 0.0% | 18,224 | 0 | 0 | 6,219 | 5,412 | 5,478 | 5,062 | 5,118 | 3,407 |
| Mud Springs/ Noonday | 0.0% | 11,857 | 0 | 0 | 2,196 | 2,197 | 2,400 | 2,400 | 2,400 | 2,205 |
| Bullard Peak | 0.0% | 45,765 | 16,208 | 12,417 | 14,017 | 8,009 | 11,149 | 12,728 | 11,170 | 8,766 |
| O bar O | 0.0% | 57,098 | 11,602 | 11,607 | 13,401 | 11,555 | 13,076 | 22,261 | 20,807 | 13,280 |
| Negrito | 0.0% | 41,047 | 8,074 | 5,033 | 0 | 0 | 7,364 | 8,136 | 7,353 | 4,468 |
| Mangus Valley | 0.0% | 17,801 | 7,224 | 9,236 | 4,857 | 4,913 | 5,104 | 5,470 | 5,782 | 4,763 |
| Corner Mountain | 0.0% | 14,459 | 5,588 | 4,575 | 3,537 | 3,182 | 3,303 | 4,465 | 4,437 | 2,806 |
| Y- Canyon | 0.0% | 52,879 | 5,578 | 5,580 | 6,443 | 5,555 | 6,286 | 10,702 | 10,003 | 6,385 |
| Alma | 0.0% | 19,027 | 5,432 | 4,832 | 5,028 | 3,897 | 3,487 | 4,249 | 6,894 | 1,081 |
| Long Canyon | 0.0% | 17,887 | 4,997 | 4,702 | 1,546 | 1,333 | 2,517 | 4,421 | 3,619 | 2,487 |
| Mule Creek | 0.0% | 16,514 | 4,749 | 5,323 | 1,690 | 1,850 | 1,690 | 1,770 | 4,717 | 2,439 |
| Ceder Break | 0.0% | 11,467 | 4,120 | 2,412 | 2,134 | 2,293 | 1,915 | 2,147 | 4,681 | 1,081 |
| Gila River | 0.0% | 17,876 | 3,829 | 2,653 | 2,662 | 2,979 | 3,907 | 6,517 | 3,546 | 2,379 |
| Blue Creek | 0.0% | 5,589 | 3,796 | 4,108 | 300 | 1,200 | 300 | 2,280 | 2,359 | 1,740 |
| Black Range | 0.0% | 40,485 | 3,601 | 2,434 | 0 | 0 | 10,217 | 10,070 | 8,138 | 4,453 |
| Roberts Park | 0.0% | 17,239 | 3,450 | 1,692 | 3,468 | 3,725 | 3,111 | 3,488 | 3,451 | 0 |
| Frisco Plaza | 0.0% | 36,970 | 3,297 | 2,920 | 0 | 0 | 0 | 0 | 0 | 0 |
| Berenda | 0.0% | 26,580 | 3,250 | 4,680 | 6,606 | 5,836 | 6,125 | 6,384 | 3,453 | 2,889 |
| Mackey | 0.0% | 4,746 | 2,969 | 2,610 | 3,208 | 1,746 | 1,612 | 1,483 | 1,720 | 1,281 |

| Allotment Name | % Wilderness | Acres | 1928 | 1929 | 1930 | 1931 | 1932 | 1933 | 1934 | 1935 |
|------------------------------|--------------|-----------|---------|---------|---------|---------|---------|---------|---------|---------|
| Torriete | 0.0% | 41,177 | 2,866 | 455 | 0 | 0 | 0 | 0 | 0 | 0 |
| Deep Creek | 0.0% | 28,122 | 2,749 | 2,150 | 3,356 | 4,248 | 2,944 | 5,151 | 4,894 | 1,817 |
| Deadman | 0.0% | 16,790 | 2,627 | 4,656 | 1,804 | 1,555 | 4,088 | 5,189 | 4,914 | 2,835 |
| Yegus | 0.0% | 11,551 | 2,550 | 1,590 | 0 | 0 | 2,325 | 2,569 | 2,322 | 1,411 |
| Dripping Springs | 0.0% | 590 | 2,400 | 2,400 | 0 | 384 | 0 | 0 | 384 | 288 |
| Fierro | 0.0% | 11,026 | 2,255 | 2,535 | 2,638 | 2,044 | 1,879 | 2,060 | 1,706 | 1,460 |
| Carrizo | 0.0% | 8,259 | 2,070 | 2,070 | 713 | 765 | 1,839 | 1,209 | 1,231 | 1,718 |
| Cox Canyon | 0.0% | 18,855 | 1,814 | 5,267 | 0 | 0 | 3,964 | 3,734 | 3,598 | 1,783 |
| Harden Cienega | 0.0% | 36,052 | 1,769 | 1,516 | 10,924 | 10,017 | 11,820 | 13,291 | 12,245 | 7,550 |
| Schoolhouse | 0.0% | 4,837 | 1,453 | 1,453 | 1,393 | 1,486 | 1,533 | 1,634 | 1,751 | 1,294 |
| Apache Creek | 0.0% | 5,310 | 1,200 | 1,200 | 1,910 | 2,147 | 1,877 | 1,427 | 1,570 | 1,216 |
| Harve Gulch | 0.0% | 9,584 | 754 | 390 | 1,223 | 1,299 | 1,384 | 2,108 | 1,862 | 1,034 |
| Wedgewood | 0.0% | 320 | 272 | 204 | 204 | 204 | 204 | 204 | 204 | 153 |
| Alexander | 0.0% | 35,240 | 0 | 0 | 0 | 0 | 0 | 0 | 0 | 0 |
| Cold / Hot Springs | 0.0% | 18,188 | 0 | 0 | 0 | 0 | 0 | 0 | 3,174 | 2,442 |
| Silver City Watershed | 0.0% | 5,171 | 0 | 0 | 0 | 0 | 0 | 0 | 0 | 0 |
| Silverdale | 0.0% | 4,111 | 0 | 0 | 199 | 199 | 209 | 225 | 540 | 551 |
| Mimbres | 1.4% | 33,557 | 12,859 | 8,045 | 6,954 | 8,113 | 10,266 | 10,986 | 11,627 | 6,759 |
| T Bar | 4.8% | 77,424 | 16,031 | 10,992 | 4,320 | 4,320 | 9,007 | 9,109 | 8,706 | 1,325 |
| Black Mountain | 5.6% | 43,059 | 17,184 | 18,425 | 0 | 0 | 16,253 | 15,692 | 15,413 | 11,244 |
| Couduroy | 9.6% | 61,197 | 9,926 | 7,513 | 0 | 0 | 6,034 | 7,242 | 8,119 | 5,148 |
| Sacaton | 14.3% | 6,632 | 989 | 816 | 1,317 | 1,650 | 4,770 | 4,966 | 2,046 | 1,317 |
| Taylor Creek | 18.4% | 42,592 | 0 | 0 | 0 | 0 | 3,252 | 3,074 | 4,028 | 2,801 |
| Kingston | 24.1% | 25,357 | 8,087 | 7,415 | 8,601 | 8,806 | 8,223 | 8,762 | 8,944 | 7,824 |
| Southfork | 26.8% | 36,566 | 5,890 | 11,075 | 0 | 0 | 6,127 | 3,133 | 4,796 | 2,897 |
| N. Palomas | 33.0% | 15,199 | 1,787 | 732 | 962 | 1,800 | 1,923 | 1,947 | 2,126 | 1,484 |
| Turkey Run | 33.6% | 19,604 | 40 | 38 | 0 | 0 | 3,804 | 3,748 | 3,123 | 1,598 |
| Holt Gulch | 36.5% | 15,722 | 90 | 0 | 1,170 | 1,407 | 2,313 | 3,207 | 2,296 | 2,117 |
| Cow Creek | 37.6% | 13,511 | 2,652 | 1,573 | 2,183 | 2,511 | 3,025 | 3,147 | 3,240 | 2,140 |
| Reading Mtn | 42.3% | 17,509 | 3,077 | 3,055 | 1,138 | 1,463 | 1,475 | 1,544 | 1,730 | 827 |
| Redstone | 43.0% | 66,831 | 8,698 | 3,491 | 6,443 | 7,304 | 10,540 | 11,330 | 12,802 | 9,009 |
| Spar Canyon | 45.1% | 11,031 | 1,494 | 1,390 | 975 | 2,007 | 632 | 662 | 741 | 354 |
| Brock Canyon | 50.7% | 10,118 | 981 | 916 | 0 | 0 | 0 | 0 | 0 | 0 |
| Dry Creek | 51.3% | 44,467 | 9,796 | 8,512 | 11,471 | 5,892 | 6,014 | 5,297 | 6,919 | 1,565 |
| Watson Mtn | 57.4% | 8,478 | 0 | 0 | 724 | 723 | 311 | 0 | 0 | 1,556 |
| Powderhorn | 57.6% | 36,865 | 2,999 | 1,204 | 2,222 | 2,519 | 3,635 | 3,907 | 4,415 | 3,106 |
| Canyon Creek | 61.9% | 6,283 | 0 | 0 | 0 | 0 | 0 | 0 | 0 | 0 |
| Hermosa | 63.7% | 63,012 | 7,139 | 5,907 | 9,585 | 10,178 | 10,895 | 11,611 | 12,668 | 8,946 |
| Jordan Mesa | 72.0% | 39,956 | 10,999 | 10,512 | 0 | 0 | 8,939 | 10,894 | 19,015 | 13,259 |
| Sapillo | 77.7% | 62,093 | 10,497 | 4,213 | 7,776 | 8,816 | 12,721 | 13,674 | 15,451 | 10,872 |
| Animas/Cave Creek | 78.0% | 50,315 | 4,384 | 4,246 | 4,666 | 5,003 | 4,964 | 5,417 | 5,125 | 4,171 |
| Rain Creek | 83.7% | 19,700 | 3,434 | 3,412 | 6,453 | 6,042 | 5,598 | 4,829 | 4,656 | 2,468 |
| XSX | 87.4% | 22,275 | 2,380 | 1,445 | 3,841 | 927 | 1,865 | 2,411 | 3,830 | 950 |
| Diamond Bar | 89.2% | 138,150 | 1,500 | 602 | 22,441 | 23,429 | 25,187 | 27,603 | 28,616 | 18,931 |
| Mogollon Creek | 80.0% | 1,704 | 327 | 305 | 1,173 | 1,051 | 919 | 691 | 715 | 556 |
| Indian Creek | 92.5% | 8,361 | 0 | 0 | 0 | 0 | 0 | 0 | 0 | 0 |
| Davis Canyon | 94.0% | 8,140 | 0 | 0 | 850 | 849 | 3,102 | 2,333 | 2,414 | 1,875 |
| Rough Canyon | 97.0% | 5,359 | 545 | 509 | 2,199 | 1,970 | 1,724 | 1,296 | 1,341 | 1,042 |
| Willow Creek | 100.0% | 1,161 | 1,056 | 572 | 0 | 0 | 4,553 | 572 | 0 | 1,454 |
| Wilderness | 100.0% | 300,751 | 34,861 | 33,258 | 37,032 | 35,114 | 16,758 | 2,128 | 18,872 | 12,822 |
| Wilderness Unknowns | 100.0% | 0 | 26,632 | 24,558 | 2,308 | 2,226 | 1,616 | 518 | 235 | 226 |
| Total AUMs Allotments | | | | | | | | | | |
| >50% Wilderness | | | 117,529 | 100,169 | 112,741 | 104,740 | 108,800 | 93,181 | 124,272 | 83,798 |
| Total AUMs Allotments | | | | | | | | | | |
| <50% Wilderness | | | 88,803 | 74,559 | 34,063 | 39,381 | 87,646 | 88,548 | 89,737 | 56,844 |
| Total AUMs Non- | | | | | | | | | | |
| Wilderness Allotments | | | 238,614 | 220,070 | 169,529 | 156,436 | 210,296 | 235,310 | 221,863 | 152,578 |
| All Allotments with | | | | | | | | | | |
| Wilderness | | | 206,332 | 174,728 | 146,805 | 144,121 | 196,446 | 181,729 | 214,009 | 140,642 |
| Total All | | 2,735,015 | 444,946 | 394,799 | 316,333 | 300,556 | 406,741 | 417,039 | 435,872 | 293,220 |

| Allotment Name | % Wilderness | Acres | 1936 | 1937 | 1938 | 1939 | 1940 | 1941 | 1942 | 1943 |
|----------------------|--------------|--------|--------|--------|--------|--------|--------|--------|--------|--------|
| Fort Bayard | 0.0% | 15,409 | 0 | 0 | 0 | 0 | 0 | 0 | 0 | 0 |
| NonWilderness Unk | 0.0% | 0 | 593 | 518 | 0 | 0 | 1,268 | 0 | 1,493 | 1,508 |
| Big Horn | 0.0% | 293 | 0 | 0 | 0 | 0 | 0 | 0 | 0 | 0 |
| Lower Plaza | 0.0% | 4,264 | 0 | 0 | 0 | 0 | 0 | 0 | 0 | 0 |
| Shingle Canyon | 0.0% | 1,107 | 0 | 0 | 0 | 0 | 0 | 0 | 0 | 0 |
| Govina | 0.0% | 37,151 | 0 | 0 | 0 | 0 | 0 | 0 | 0 | 0 |
| Kelly | 0.0% | 23,455 | 0 | 0 | 0 | 0 | 0 | 0 | 0 | 0 |
| Devils Park | 0.0% | 19,112 | 0 | 0 | 0 | 0 | 0 | 0 | 0 | 0 |
| Martinez | 0.0% | 0 | 0 | 0 | 0 | 0 | 0 | 0 | 0 | 0 |
| Shelton Canyon | 0.0% | 2,069 | 0 | 0 | 0 | 0 | 0 | 0 | 0 | 0 |
| White Rocks | 0.0% | 6,228 | 0 | 0 | 0 | 0 | 0 | 0 | 3,131 | 2,361 |
| Apache Canyon | 0.0% | 17,832 | 0 | 0 | 0 | 0 | 0 | 0 | 0 | 0 |
| Cross V | 0.0% | 13,661 | 0 | 0 | 0 | 0 | 0 | 0 | 0 | 0 |
| North Wahoo | 0.0% | 7,356 | 1,303 | 1,300 | 1,327 | 1,363 | 1,414 | 1,056 | 1,026 | 1,101 |
| Eagle Peak | 0.0% | 26,120 | 0 | 0 | 0 | 0 | 0 | 0 | 0 | 0 |
| V + T | 0.0% | 89,150 | 7,799 | 17,602 | 13,315 | 40,201 | 13,067 | 12,996 | 13,202 | 10,820 |
| South Wahoo | 0.0% | 21,440 | 3,133 | 2,594 | 3,095 | 1,793 | 1,433 | 2,627 | 1,611 | 1,445 |
| Deep Canyon | 0.0% | 23,523 | 0 | 0 | 0 | 0 | 0 | 0 | 0 | 0 |
| Tennesse | 0.0% | 3,452 | 1,016 | 1,011 | 990 | 960 | 960 | 960 | 768 | 816 |
| Legget | 0.0% | 30,961 | 0 | 0 | 0 | 0 | 0 | 0 | 0 | 0 |
| Potholes | 0.0% | 7,432 | 499 | 1,829 | 1,793 | 1,966 | 1,660 | 1,973 | 1,912 | 1,831 |
| Citizen | 0.0% | 21,145 | 4,258 | 3,825 | 112 | 5,503 | 5,350 | 4,849 | 4,482 | 3,739 |
| Mogollon | 0.0% | 5,403 | 234 | 284 | 304 | 214 | 250 | 352 | 328 | 399 |
| Black Bob | 0.0% | 27,683 | 0 | 0 | 0 | 0 | 0 | 0 | 0 | 0 |
| Dark Canyon | 0.0% | 12,248 | 1,984 | 1,841 | 1,859 | 1,640 | 1,630 | 0 | 0 | 0 |
| Walking X | 0.0% | 15,632 | 4,843 | 4,335 | 3,502 | 3,278 | 3,467 | 3,263 | 3,004 | 2,504 |
| Silver Creek | 0.0% | 16,735 | 1,350 | 2,382 | 2,382 | 2,382 | 1,350 | 1,596 | 1,950 | 1,280 |
| Winchester | 0.0% | 10,762 | 1,700 | 1,716 | 2,161 | 1,377 | 1,344 | 1,364 | 1,332 | 1,332 |
| Pine Cienega | 0.0% | 7,845 | 1,913 | 1,246 | 1,203 | 1,339 | 1,735 | 1,757 | 1,687 | 4,982 |
| SU | 0.0% | 5,032 | 0 | 0 | 0 | 0 | 0 | 0 | 0 | 0 |
| Pleasanton | 0.0% | 28,393 | 6,086 | 4,892 | 5,374 | 5,375 | 5,562 | 6,047 | 4,774 | 6,225 |
| White Signal | 0.0% | 20,176 | 5,395 | 3,625 | 3,750 | 3,291 | 3,300 | 3,450 | 3,185 | 250 |
| HooDoo | 0.0% | 14,368 | 1,680 | 3,330 | 4,860 | 3,030 | 2,877 | 2,970 | 5,427 | 3,144 |
| C-Bar | 0.0% | 13,136 | 3,288 | 3,036 | 3,144 | 3,144 | 2,772 | 2,674 | 2,802 | 2,583 |
| Burro Mtn | 0.0% | 7,427 | 1,637 | 1,659 | 2,252 | 2,175 | 2,399 | 2,135 | 2,316 | 2,690 |
| Poverty Creek | 0.0% | 3,710 | 934 | 827 | 205 | 320 | 401 | 493 | 513 | 760 |
| Ferguson Mtn | 0.0% | 2,466 | 289 | 293 | 397 | 384 | 423 | 377 | 409 | 475 |
| Little Rough | 0.0% | 2,584 | 0 | 0 | 0 | 0 | 0 | 0 | 0 | 0 |
| Gallinas | 0.0% | 13,589 | 2,280 | 2,070 | 2,070 | 1,965 | 1,800 | 1,964 | 1,967 | 1,996 |
| Copper Creek | 0.0% | 25,611 | 2,749 | 2,751 | 2,680 | 2,298 | 1,541 | 1,330 | 1,458 | 1,710 |
| Walnut Creek | 0.0% | 31,593 | 5,153 | 4,565 | 3,815 | 5,835 | 3,838 | 4,087 | 3,765 | 4,359 |
| Twin Sister | 0.0% | 12,460 | 2,251 | 1,116 | 1,741 | 1,635 | 1,650 | 1,627 | 1,553 | 1,849 |
| Allie/Alvalanche | 0.0% | 18,131 | 3,274 | 3,772 | 3,773 | 3,799 | 3,914 | 3,976 | 3,940 | 4,804 |
| Bear Creek | 0.0% | 16,184 | 3,373 | 3,042 | 2,930 | 2,986 | 2,801 | 2,728 | 2,434 | 2,900 |
| East Canyon | 0.0% | 11,015 | 0 | 0 | 0 | 0 | 0 | 0 | 0 | 0 |
| Sheppard | 0.0% | 18,224 | 4,530 | 4,515 | 4,695 | 3,936 | 4,334 | 4,255 | 4,334 | 4,216 |
| Mud Springs/ Noonday | 0.0% | 11,857 | 3,015 | 2,802 | 2,640 | 3,260 | 2,592 | 2,484 | 2,224 | 2,575 |
| Bullard Peak | 0.0% | 45,765 | 21,417 | 10,482 | 8,029 | 8,032 | 6,450 | 5,420 | 4,802 | 5,467 |
| O bar O | 0.0% | 57,098 | 21,976 | 21,958 | 13,742 | 22,695 | 13,126 | 12,905 | 12,872 | 14,227 |
| Negrito | 0.0% | 41,047 | 5,395 | 5,426 | 3,789 | 7,941 | 5,545 | 5,291 | 4,036 | 6,707 |
| Mangus Valley | 0.0% | 17,801 | 5,192 | 4,911 | 4,691 | 4,577 | 4,561 | 4,629 | 4,901 | 5,269 |
| Corner Mountain | 0.0% | 14,459 | 5,833 | 5,545 | 4,081 | 5,681 | 3,834 | 3,732 | 3,725 | 3,815 |
| Y- Canyon | 0.0% | 52,879 | 10,565 | 10,557 | 6,607 | 10,911 | 6,311 | 6,205 | 6,188 | 6,840 |
| Alma | 0.0% | 19,027 | 2,814 | 2,340 | 2,187 | 1,749 | 1,624 | 4,336 | 3,309 | 3,704 |
| Long Canyon | 0.0% | 17,887 | 4,777 | 4,688 | 3,755 | 4,610 | 2,848 | 1,489 | 1,485 | 1,642 |
| Mule Creek | 0.0% | 16,514 | 2,630 | 2,665 | 1,497 | 3,664 | 4,241 | 2,376 | 2,215 | 2,524 |
| Ceder Break | 0.0% | 11,467 | 2,666 | 2,256 | 2,088 | 1,709 | 1,524 | 2,150 | 1,722 | 2,049 |
| Gila River | 0.0% | 17,876 | 2,417 | 1,677 | 3,835 | 3,698 | 3,925 | 3,194 | 3,351 | 3,730 |
| Blue Creek | 0.0% | 5,589 | 1,970 | 1,727 | 1,501 | 2,083 | 2,474 | 2,013 | 1,838 | 2,310 |
| Black Range | 0.0% | 40,485 | 2,060 | 3,718 | 4,554 | 4,885 | 4,864 | 4,877 | 4,779 | 1,332 |
| Roberts Park | 0.0% | 17,239 | 1,926 | 1,098 | 1,288 | 519 | 1,305 | 0 | 3,490 | 4,146 |
| Frisco Plaza | 0.0% | 36,970 | 0 | 0 | 0 | 0 | 0 | 0 | 0 | 0 |
| Berenda | 0.0% | 26,580 | 1,767 | 4,402 | 1,140 | 3,594 | 4,702 | 800 | 1,528 | 4,132 |
| Mackey | 0.0% | 4,746 | 1,368 | 1,738 | 1,829 | 1,649 | 1,613 | 1,441 | 1,331 | 968 |

| Allotment Name | % Wilderness | Acres | 1936 | 1937 | 1938 | 1939 | 1940 | 1941 | 1942 | 1943 |
|------------------------------|--------------|-----------|---------|---------|---------|---------|---------|---------|---------|---------|
| Torriete | 0.0% | 41,177 | 0 | 0 | 0 | 0 | 0 | 0 | 0 | 0 |
| Deep Creek | 0.0% | 28,122 | 3,359 | 3,363 | 3,275 | 2,809 | 1,884 | 1,626 | 1,782 | 2,090 |
| Deadman | 0.0% | 16,790 | 6,275 | 6,609 | 4,249 | 4,618 | 3,487 | 3,468 | 3,486 | 3,648 |
| Yegus | 0.0% | 11,551 | 1,704 | 1,713 | 1,196 | 2,508 | 1,751 | 1,671 | 1,275 | 2,118 |
| Dripping Springs | 0.0% | 590 | 384 | 144 | 146 | 195 | 180 | 193 | 144 | 144 |
| Fierro | 0.0% | 11,026 | 2,065 | 1,936 | 1,837 | 2,080 | 2,328 | 2,466 | 2,245 | 1,563 |
| Carrizo | 0.0% | 8,259 | 1,971 | 488 | 763 | 3,150 | 3,768 | 0 | 4,437 | 4,482 |
| Cox Canyon | 0.0% | 18,855 | 5,647 | 8,602 | 6,466 | 2,661 | 2,930 | 2,947 | 2,986 | 2,951 |
| Harden Cienega | 0.0% | 36,052 | 6,863 | 7,730 | 8,539 | 8,212 | 1,265 | 8,687 | 9,788 | 9,114 |
| Schoolhouse | 0.0% | 4,837 | 1,373 | 1,126 | 1,075 | 1,049 | 1,045 | 1,068 | 1,131 | 1,216 |
| Apache Creek | 0.0% | 5,310 | 1,054 | 1,053 | 1,138 | 1,010 | 805 | 730 | 961 | 1,184 |
| Harve Gulch | 0.0% | 9,584 | 1,239 | 1,328 | 1,426 | 938 | 566 | 759 | 927 | 1,228 |
| Wedgewood | 0.0% | 320 | 204 | 204 | 204 | 204 | 0 | 0 | 0 | 0 |
| Alexander | 0.0% | 35,240 | 0 | 0 | 0 | 0 | 0 | 0 | 0 | 0 |
| Cold / Hot Springs | 0.0% | 18,188 | 4,222 | 5,258 | 5,503 | 5,245 | 3,926 | 3,572 | 3,547 | 3,382 |
| Silver City Watershed | 0.0% | 5,171 | 0 | 0 | 0 | 0 | 0 | 0 | 0 | 0 |
| Silverdale | 0.0% | 4,111 | 529 | 593 | 1,002 | 1,002 | 803 | 650 | 943 | 573 |
| Mimbres | 1.4% | 33,557 | 8,730 | 8,813 | 6,851 | 7,040 | 7,294 | 7,463 | 6,858 | 7,919 |
| T Bar | 4.8% | 77,424 | 8,780 | 6,477 | 9,550 | 6,715 | 5,894 | 5,625 | 5,625 | 4,858 |
| Black Mountain | 5.6% | 43,059 | 13,097 | 9,323 | 0 | 5,796 | 8,181 | 7,301 | 9,500 | 8,842 |
| Couduroy | 9.6% | 61,197 | 6,002 | 6,080 | 5,303 | 5,474 | 4,968 | 5,539 | 4,310 | 4,543 |
| Sacaton | 14.3% | 6,632 | 1,558 | 959 | 726 | 1,329 | 1,385 | 1,193 | 941 | 929 |
| Taylor Creek | 18.4% | 42,592 | 2,038 | 2,536 | 1,879 | 2,048 | 2,308 | 2,503 | 2,887 | 4,238 |
| Kingston | 24.1% | 25,357 | 8,968 | 8,386 | 7,107 | 6,377 | 5,554 | 6,613 | 6,702 | 6,428 |
| Southfork | 26.8% | 36,566 | 4,558 | 3,438 | 3,663 | 3,453 | 3,558 | 3,582 | 3,582 | 2,698 |
| N. Palomas | 33.0% | 15,199 | 1,855 | 1,923 | 1,923 | 1,791 | 1,777 | 1,790 | 1,685 | 2,296 |
| Turkey Run | 33.6% | 19,604 | 584 | 1,614 | 2,189 | 2,713 | 2,774 | 2,817 | 2,724 | 46 |
| Holt Gulch | 36.5% | 15,722 | 2,652 | 2,473 | 2,676 | 2,265 | 2,248 | 2,375 | 2,877 | 2,764 |
| Cow Creek | 37.6% | 13,511 | 3,712 | 3,320 | 3,073 | 3,179 | 3,324 | 3,460 | 3,085 | 3,239 |
| Reading Mtn | 42.3% | 17,509 | 1,869 | 3,290 | 3,182 | 3,139 | 3,004 | 3,254 | 2,555 | 2,338 |
| Redstone | 43.0% | 66,831 | 10,162 | 9,535 | 6,299 | 6,371 | 7,421 | 7,672 | 6,284 | 7,041 |
| Spar Canyon | 45.1% | 11,031 | 319 | 0 | 1,425 | 1,380 | 1,380 | 1,380 | 1,380 | 2,016 |
| Brock Canyon | 50.7% | 10,118 | 0 | 0 | 0 | 0 | 0 | 0 | 0 | 0 |
| Dry Creek | 51.3% | 44,467 | 2,022 | 6,499 | 6,586 | 7,024 | 5,836 | 6,872 | 6,675 | 6,434 |
| Watson Mtn | 57.4% | 8,478 | 1,498 | 1,047 | 1,061 | 1,112 | 1,292 | 1,599 | 1,720 | 1,842 |
| Powderhorn | 57.6% | 36,865 | 3,504 | 3,288 | 2,172 | 2,197 | 2,559 | 2,646 | 2,167 | 2,428 |
| Canyon Creek | 61.9% | 6,283 | 0 | 0 | 0 | 1,302 | 629 | 714 | 819 | 1,026 |
| Hermosa | 63.7% | 63,012 | 12,637 | 12,152 | 11,874 | 10,276 | 10,558 | 9,742 | 7,101 | 7,131 |
| Jordan Mesa | 72.0% | 39,956 | 16,549 | 16,177 | 9,837 | 7,775 | 1,467 | 3,213 | 1,104 | 1,304 |
| Sapillo | 77.7% | 62,093 | 14,797 | 18,171 | 14,631 | 7,689 | 15,674 | 18,039 | 14,617 | 16,612 |
| Animas/Cave Creek | 78.0% | 50,315 | 2,566 | 2,316 | 4,991 | 5,515 | 5,560 | 4,815 | 3,390 | 5,586 |
| Rain Creek | 83.7% | 19,700 | 3,155 | 2,552 | 2,564 | 2,594 | 2,806 | 3,066 | 3,423 | 3,534 |
| XSX | 87.4% | 22,275 | 1,298 | 1,583 | 1,929 | 2,039 | 3,047 | 2,031 | 2,299 | 2,586 |
| Diamond Bar | 89.2% | 138,150 | 23,742 | 22,547 | 15,110 | 21,647 | 15,055 | 1,323 | 1,083 | 10,365 |
| Mogollon Creek | 80.0% | 1,704 | 521 | 364 | 369 | 387 | 449 | 556 | 598 | 641 |
| Indian Creek | 92.5% | 8,361 | 0 | 0 | 1,316 | 1,181 | 1,424 | 1,659 | 1,680 | 2,004 |
| Davis Canyon | 94.0% | 8,140 | 1,759 | 1,229 | 1,246 | 1,305 | 1,517 | 1,877 | 2,019 | 2,162 |
| Rough Canyon | 97.0% | 5,359 | 977 | 683 | 692 | 725 | 843 | 1,043 | 1,122 | 1,201 |
| Willow Creek | 100.0% | 1,161 | 891 | 696 | 0 | 0 | 572 | 572 | 572 | 572 |
| Wilderness | 100.0% | 300,751 | 12,041 | 13,460 | 10,886 | 9,354 | 9,781 | 7,832 | 8,553 | 11,524 |
| Wilderness Unknowns | 100.0% | 0 | 289 | 252 | 0 | 0 | 616 | 0 | 726 | 733 |
| Total AUMs Allotments | | | | | | | | | | |
| >50% Wilderness | | | 98,246 | 103,015 | 85,262 | 82,124 | 79,685 | 67,599 | 59,669 | 77,685 |
| Total AUMs Allotments | | | | | | | | | | |
| <50% Wilderness | | | 74,884 | 68,168 | 55,845 | 59,069 | 61,070 | 62,567 | 60,994 | 60,193 |
| Total AUMs Non- | | | | | | | | | | |
| Wilderness Allotments | | | 208,220 | 208,112 | 177,800 | 229,127 | 168,818 | 162,082 | 172,251 | 177,211 |
| All Allotments with | | | | | | | | | | |
| Wilderness | | | 173,129 | 171,183 | 141,107 | 141,193 | 140,756 | 130,166 | 120,662 | 137,879 |
| Total All | | 2,735,015 | 381,350 | 379,295 | 318,907 | 370,320 | 309,573 | 292,247 | 292,913 | 315,090 |

| Allotment Name | % Wilderness | Acres | 1944 | 1945 | 1946 | 1947 | 1948 | 1949 | 1950 | 1951 |
|----------------------|--------------|--------|--------|-------|--------|--------|--------|--------|--------|--------|
| Fort Bayard | 0.0% | 15,409 | 0 | 0 | 0 | 0 | 0 | 0 | 0 | 0 |
| NonWilderness Unk | 0.0% | 0 | 0 | 0 | 0 | 0 | 0 | 3,568 | 2,320 | 2,251 |
| Big Horn | 0.0% | 293 | 0 | 0 | 0 | 0 | 0 | 0 | 0 | 0 |
| Lower Plaza | 0.0% | 4,264 | 0 | 0 | 0 | 0 | 0 | 0 | 0 | 0 |
| Shingle Canyon | 0.0% | 1,107 | 0 | 0 | 0 | 0 | 0 | 0 | 0 | 0 |
| Govina | 0.0% | 37,151 | 0 | 0 | 0 | 0 | 0 | 1,164 | 1,796 | 1,593 |
| Kelly | 0.0% | 23,455 | 0 | 0 | 0 | 0 | 0 | 2,550 | 2,750 | 2,488 |
| Devils Park | 0.0% | 19,112 | 0 | 0 | 0 | 0 | 0 | 2,774 | 3,156 | 3,466 |
| Martinez | 0.0% | 0 | 0 | 0 | 0 | 0 | 0 | 211 | 201 | 237 |
| Shelton Canyon | 0.0% | 2,069 | 0 | 0 | 324 | 368 | 344 | 395 | 363 | 300 |
| White Rocks | 0.0% | 6,228 | 3,191 | 2,483 | 1,560 | 2,591 | 2,160 | 2,684 | 2,788 | 2,660 |
| Apache Canyon | 0.0% | 17,832 | 0 | 0 | 0 | 0 | 0 | 312 | 451 | 448 |
| Cross V | 0.0% | 13,661 | 0 | 0 | 0 | 0 | 0 | 0 | 174 | 231 |
| North Wahoo | 0.0% | 7,356 | 1,115 | 1,026 | 584 | 273 | 659 | 730 | 355 | 529 |
| Eagle Peak | 0.0% | 26,120 | 0 | 0 | 0 | 0 | 0 | 2,090 | 2,667 | 2,411 |
| V + T | 0.0% | 89,150 | 8,651 | 8,666 | 10,249 | 10,364 | 7,503 | 9,630 | 9,600 | 4,713 |
| South Wahoo | 0.0% | 21,440 | 2,344 | 1,653 | 2,675 | 2,298 | 1,451 | 1,931 | 1,776 | 2,551 |
| Deep Canyon | 0.0% | 23,523 | 0 | 0 | 0 | 0 | 0 | 3,392 | 3,671 | 3,792 |
| Tennesse | 0.0% | 3,452 | 1,038 | 612 | 912 | 912 | 912 | 912 | 664 | 711 |
| Legget | 0.0% | 30,961 | 0 | 0 | 0 | 0 | 0 | 834 | 1,224 | 1,344 |
| Potholes | 0.0% | 7,432 | 980 | 1,392 | 1,326 | 1,415 | 798 | 776 | 1,428 | 1,224 |
| Citizen | 0.0% | 21,145 | 4,601 | 4,132 | 3,667 | 3,216 | 3,212 | 2,290 | 2,800 | 2,495 |
| Mogollon | 0.0% | 5,403 | 381 | 506 | 520 | 493 | 505 | 478 | 458 | 468 |
| Black Bob | 0.0% | 27,683 | 0 | 0 | 0 | 0 | 0 | 2,399 | 2,444 | 2,766 |
| Dark Canyon | 0.0% | 12,248 | 0 | 0 | 0 | 0 | 0 | 1,854 | 1,566 | 1,025 |
| Walking X | 0.0% | 15,632 | 3,031 | 3,708 | 3,448 | 2,506 | 2,229 | 2,276 | 3,178 | 2,921 |
| Silver Creek | 0.0% | 16,735 | 897 | 722 | 973 | 969 | 662 | 1,482 | 1,500 | 193 |
| Winchester | 0.0% | 10,762 | 1,502 | 1,425 | 1,572 | 1,446 | 1,034 | 564 | 596 | 1,278 |
| Pine Cienega | 0.0% | 7,845 | 2,291 | 1,805 | 2,117 | 2,557 | 2,120 | 2,128 | 1,800 | 1,800 |
| SU | 0.0% | 5,032 | 0 | 0 | 0 | 0 | 0 | 477 | 398 | 591 |
| Pleasanton | 0.0% | 28,393 | 5,204 | 4,224 | 5,491 | 6,333 | 4,839 | 4,690 | 5,302 | 4,810 |
| White Signal | 0.0% | 20,176 | 1,171 | 2,545 | 2,130 | 2,241 | 2,142 | 1,906 | 2,243 | 1,990 |
| HooDoo | 0.0% | 14,368 | 3,363 | 2,643 | 2,814 | 2,442 | 2,527 | 2,950 | 2,393 | 2,776 |
| C-Bar | 0.0% | 13,136 | 2,340 | 2,232 | 1,811 | 2,146 | 2,252 | 2,496 | 2,464 | 2,025 |
| Burro Mtn | 0.0% | 7,427 | 2,124 | 2,315 | 2,437 | 1,183 | 1,038 | 949 | 940 | 1,028 |
| Poverty Creek | 0.0% | 3,710 | 783 | 852 | 610 | 516 | 855 | 858 | 855 | 732 |
| Ferguson Mtn | 0.0% | 2,466 | 375 | 409 | 430 | 209 | 183 | 168 | 166 | 181 |
| Little Rough | 0.0% | 2,584 | 0 | 0 | 0 | 0 | 0 | 0 | 0 | 0 |
| Gallinas | 0.0% | 13,589 | 2,013 | 1,970 | 1,984 | 1,694 | 1,630 | 1,440 | 1,524 | 1,560 |
| Copper Creek | 0.0% | 25,611 | 2,341 | 2,229 | 1,002 | 606 | 1,366 | 1,638 | 436 | 656 |
| Walnut Creek | 0.0% | 31,593 | 4,638 | 3,872 | 2,197 | 2,112 | 2,031 | 2,197 | 2,818 | 2,562 |
| Twin Sister | 0.0% | 12,460 | 1,975 | 1,976 | 1,325 | 1,470 | 1,076 | 1,144 | 422 | 461 |
| Allie/Alvalanche | 0.0% | 18,131 | 5,371 | 4,417 | 4,028 | 2,930 | 3,374 | 3,513 | 3,202 | 2,804 |
| Bear Creek | 0.0% | 16,184 | 3,290 | 1,773 | 2,360 | 2,237 | 1,943 | 5,828 | 5,609 | 5,331 |
| East Canyon | 0.0% | 11,015 | 0 | 3,223 | 3,376 | 3,038 | 2,974 | 3,200 | 3,038 | 2,182 |
| Sheppard | 0.0% | 18,224 | 3,936 | 4,596 | 4,041 | 4,436 | 4,290 | 3,627 | 3,722 | 3,077 |
| Mud Springs/ Noonday | 0.0% | 11,857 | 2,356 | 2,190 | 2,330 | 2,278 | 1,562 | 1,368 | 1,498 | 1,868 |
| Bullard Peak | 0.0% | 45,765 | 5,281 | 5,281 | 5,242 | 6,710 | 5,039 | 5,787 | 7,013 | 5,370 |
| O bar O | 0.0% | 57,098 | 14,388 | 4,303 | 13,118 | 11,859 | 13,221 | 11,771 | 11,689 | 12,221 |
| Negrito | 0.0% | 41,047 | 5,588 | 6,310 | 6,749 | 6,677 | 5,199 | 8,688 | 3,326 | 2,601 |
| Mangus Valley | 0.0% | 17,801 | 4,824 | 4,867 | 4,384 | 2,876 | 6,867 | 6,070 | 3,904 | 3,340 |
| Corner Mountain | 0.0% | 14,459 | 4,150 | 1,854 | 2,171 | 3,103 | 2,905 | 1,887 | 1,747 | 1,541 |
| Y- Canyon | 0.0% | 52,879 | 6,917 | 2,069 | 6,333 | 5,725 | 6,383 | 5,682 | 5,643 | 5,900 |
| Alma | 0.0% | 19,027 | 3,673 | 4,000 | 3,967 | 3,474 | 2,444 | 2,786 | 2,993 | 2,516 |
| Long Canyon | 0.0% | 17,887 | 1,660 | 497 | 1,583 | 1,431 | 1,596 | 2,513 | 2,446 | 2,410 |
| Mule Creek | 0.0% | 16,514 | 2,228 | 2,486 | 2,191 | 2,224 | 2,615 | 2,570 | 2,334 | 2,053 |
| Ceder Break | 0.0% | 11,467 | 1,987 | 2,163 | 2,103 | 1,809 | 1,402 | 538 | 484 | 408 |
| Gila River | 0.0% | 17,876 | 3,635 | 4,081 | 3,768 | 2,993 | 4,187 | 3,932 | 2,989 | 2,852 |
| Blue Creek | 0.0% | 5,589 | 1,915 | 1,740 | 1,591 | 1,456 | 1,484 | 754 | 3,243 | 1,191 |
| Black Range | 0.0% | 40,485 | 3,579 | 3,817 | 2,801 | 2,813 | 2,743 | 3,214 | 3,494 | 3,798 |
| Roberts Park | 0.0% | 17,239 | 3,746 | 4,149 | 4,221 | 5,567 | 5,571 | 3,966 | 3,963 | 4,792 |
| Frisco Plaza | 0.0% | 36,970 | 0 | 0 | 0 | 0 | 0 | 2,943 | 2,935 | 2,463 |
| Berenda | 0.0% | 26,580 | 2,343 | 3,850 | 2,876 | 2,217 | 1,752 | 1,491 | 2,526 | 1,627 |
| Mackey | 0.0% | 4,746 | 1,390 | 1,396 | 1,404 | 1,377 | 1,260 | 768 | 1,212 | 1,274 |

| Allotment Name | % Wilderness | Acres | 1944 | 1945 | 1946 | 1947 | 1948 | 1949 | 1950 | 1951 |
|------------------------------|--------------|-----------|---------|---------|---------|---------|---------|---------|---------|---------|
| Torriete | 0.0% | 41,177 | 0 | 0 | 0 | 0 | 0 | 7,462 | 7,549 | 7,617 |
| Deep Creek | 0.0% | 28,122 | 2,861 | 2,724 | 1,225 | 741 | 1,670 | 2,002 | 533 | 801 |
| Deadman | 0.0% | 16,790 | 4,287 | 1,785 | 2,935 | 2,805 | 2,983 | 2,870 | 2,791 | 2,872 |
| Yegus | 0.0% | 11,551 | 1,765 | 1,993 | 2,131 | 2,108 | 1,642 | 2,744 | 1,050 | 822 |
| Dripping Springs | 0.0% | 590 | 144 | 144 | 144 | 144 | 144 | 144 | 144 | 144 |
| Fierro | 0.0% | 11,026 | 2,096 | 1,331 | 1,761 | 77 | 0 | 0 | 362 | 302 |
| Carrizo | 0.0% | 8,259 | 1,884 | 876 | 1,275 | 1,863 | 1,809 | 0 | 1,440 | 2,160 |
| Cox Canyon | 0.0% | 18,855 | 4,002 | 2,053 | 1,916 | 1,991 | 1,974 | 2,122 | 2,007 | 2,020 |
| Harden Cienega | 0.0% | 36,052 | 10,523 | 11,798 | 9,383 | 10,136 | 3,740 | 3,923 | 4,014 | 3,433 |
| Schoolhouse | 0.0% | 4,837 | 1,113 | 1,123 | 1,012 | 664 | 1,585 | 1,401 | 901 | 771 |
| Apache Creek | 0.0% | 5,310 | 1,164 | 1,024 | 624 | 596 | 624 | 826 | 168 | 541 |
| Harve Gulch | 0.0% | 9,584 | 1,378 | 1,101 | 1,163 | 1,143 | 849 | 948 | 1,100 | 1,157 |
| Wedgewood | 0.0% | 320 | 0 | 0 | 0 | 0 | 48 | 48 | 47 | 47 |
| Alexander | 0.0% | 35,240 | 0 | 0 | 0 | 0 | 0 | 6,008 | 6,022 | 3,800 |
| Cold / Hot Springs | 0.0% | 18,188 | 3,493 | 3,387 | 3,512 | 3,528 | 3,796 | 3,426 | 1,975 | 2,986 |
| Silver City Watershed | 0.0% | 5,171 | 0 | 0 | 0 | 0 | 0 | 0 | 0 | 0 |
| Silverdale | 0.0% | 4,111 | 685 | 621 | 720 | 660 | 456 | 492 | 532 | 234 |
| Mimbres | 1.4% | 33,557 | 8,850 | 4,682 | 1,788 | 2,076 | 3,327 | 4,746 | 5,639 | 6,610 |
| T Bar | 4.8% | 77,424 | 6,223 | 4,618 | 4,901 | 8,996 | 8,295 | 3,816 | 3,670 | 2,866 |
| Black Mountain | 5.6% | 43,059 | 8,966 | 11,436 | 9,297 | 8,028 | 10,861 | 7,380 | 6,439 | 4,364 |
| Couduroy | 9.6% | 61,197 | 5,484 | 6,156 | 8,952 | 3,390 | 5,169 | 4,709 | 4,560 | 3,623 |
| Sacaton | 14.3% | 6,632 | 869 | 929 | 1,058 | 944 | 869 | 803 | 893 | 893 |
| Taylor Creek | 18.4% | 42,592 | 4,987 | 4,085 | 4,061 | 1,313 | 1,626 | 1,722 | 1,980 | 2,430 |
| Kingston | 24.1% | 25,357 | 6,383 | 6,184 | 6,692 | 6,174 | 5,463 | 4,870 | 4,399 | 4,842 |
| Southfork | 26.8% | 36,566 | 3,777 | 1,830 | 1,259 | 1,428 | 2,663 | 2,169 | 2,276 | 2,830 |
| N. Palomas | 33.0% | 15,199 | 1,777 | 1,973 | 1,983 | 1,638 | 2,673 | 1,390 | 1,728 | 1,692 |
| Turkey Run | 33.6% | 19,604 | 579 | 421 | 1,505 | 655 | 783 | 929 | 1,128 | 1,070 |
| Holt Gulch | 36.5% | 15,722 | 1,881 | 2,079 | 1,886 | 2,449 | 2,052 | 1,845 | 1,816 | 1,895 |
| Cow Creek | 37.6% | 13,511 | 3,378 | 2,949 | 126 | 134 | 133 | 247 | 1,070 | 827 |
| Reading Mtn | 42.3% | 17,509 | 2,096 | 2,909 | 2,633 | 2,016 | 1,688 | 2,790 | 900 | 1,800 |
| Redstone | 43.0% | 66,831 | 7,434 | 5,874 | 1,712 | 5,478 | 5,662 | 6,548 | 7,652 | 7,876 |
| Spar Canyon | 45.1% | 11,031 | 1,980 | 2,034 | 2,086 | 2,081 | 2,064 | 2,079 | 2,075 | 2,087 |
| Brock Canyon | 50.7% | 10,118 | 0 | 0 | 0 | 0 | 0 | 0 | 0 | 0 |
| Dry Creek | 51.3% | 44,467 | 3,872 | 3,886 | 4,381 | 5,156 | 6,046 | 6,613 | 5,916 | 5,136 |
| Watson Mtn | 57.4% | 8,478 | 1,808 | 1,853 | 1,523 | 1,514 | 1,312 | 1,099 | 1,027 | 1,164 |
| Powderhorn | 57.6% | 36,865 | 2,564 | 2,025 | 77 | 2,161 | 2,773 | 2,647 | 1,406 | 1,297 |
| Canyon Creek | 61.9% | 6,283 | 702 | 867 | 1,118 | 1,188 | 1,277 | 1,413 | 1,371 | 1,339 |
| Hermosa | 63.7% | 63,012 | 7,813 | 8,001 | 4,270 | 2,633 | 5,245 | 7,608 | 6,120 | 5,643 |
| Jordan Mesa | 72.0% | 39,956 | 1,346 | 1,590 | 1,952 | 1,611 | 2,411 | 2,365 | 2,239 | 3,506 |
| Sapillo | 77.7% | 62,093 | 18,178 | 13,641 | 7,906 | 2,131 | 9,565 | 7,193 | 9,330 | 9,973 |
| Animas/Cave Creek | 78.0% | 50,315 | 4,540 | 4,540 | 4,540 | 4,730 | 4,650 | 4,050 | 4,044 | 3,720 |
| Rain Creek | 83.7% | 19,700 | 3,589 | 3,769 | 3,270 | 3,652 | 2,685 | 2,903 | 3,165 | 3,717 |
| XSX | 87.4% | 22,275 | 2,244 | 2,858 | 2,935 | 2,690 | 2,148 | 2,166 | 2,454 | 2,341 |
| Diamond Bar | 89.2% | 138,150 | 18,676 | 19,043 | 17,661 | 19,863 | 20,241 | 14,565 | 12,622 | 16,314 |
| Mogollon Creek | 80.0% | 1,704 | 629 | 644 | 530 | 527 | 456 | 382 | 357 | 405 |
| Indian Creek | 92.5% | 8,361 | 2,038 | 1,878 | 1,810 | 1,775 | 1,737 | 2,068 | 1,945 | 1,994 |
| Davis Canyon | 94.0% | 8,140 | 2,123 | 2,175 | 1,788 | 1,777 | 1,540 | 1,290 | 1,206 | 1,367 |
| Rough Canyon | 97.0% | 5,359 | 1,179 | 1,208 | 993 | 987 | 856 | 717 | 670 | 759 |
| Willow Creek | 100.0% | 1,161 | 572 | 572 | 1,091 | 1,187 | 805 | 1,033 | 1,120 | 441 |
| Wilderness | 100.0% | 300,751 | 14,279 | 13,289 | 14,543 | 17,831 | 15,813 | 12,667 | 12,054 | 8,632 |
| Wilderness Unknowns | 100.0% | 0 | 0 | 0 | 0 | 0 | 0 | 1,735 | 1,129 | 1,095 |
| Total AUMs Allotments | | | | | | | | | | |
| >50% Wilderness | | | 86,151 | 81,839 | 70,387 | 71,413 | 79,559 | 72,514 | 68,175 | 68,843 |
| Total AUMs Allotments | | | | | | | | | | |
| <50% Wilderness | | | 64,667 | 58,160 | 49,938 | 46,801 | 53,326 | 46,042 | 46,226 | 45,705 |
| Total AUMs Non- | | | | | | | | | | |
| Wilderness Allotments | | | 173,998 | 152,416 | 160,595 | 154,044 | 143,657 | 185,647 | 179,331 | 164,589 |
| All Allotments with | | | | | | | | | | |
| Wilderness | | | 150,819 | 139,999 | 120,325 | 118,214 | 132,885 | 118,557 | 114,401 | 114,548 |
| Total All | | 2,735,015 | 324,817 | 292,415 | 280,920 | 272,258 | 276,542 | 304,204 | 293,732 | 279,137 |

| Allotment Name | % Wilderness | Acres | 1952 | 1953 | 1954 | 1955 | 1956 | 1957 | 1958 | 1959 |
|----------------------|--------------|--------|--------|--------|--------|--------|--------|-------|-------|-------|
| Fort Bayard | 0.0% | 15,409 | 0 | 0 | 0 | 0 | 0 | 0 | 0 | 0 |
| NonWilderness Unk | 0.0% | 0 | 3,134 | 3,203 | 3,204 | 3,154 | 3,245 | 1,418 | 0 | 0 |
| Big Horn | 0.0% | 293 | 0 | 0 | 0 | 0 | 0 | 0 | 0 | 0 |
| Lower Plaza | 0.0% | 4,264 | 0 | 0 | 0 | 0 | 0 | 0 | 0 | 0 |
| Shingle Canyon | 0.0% | 1,107 | 0 | 0 | 90 | 318 | 327 | 148 | 0 | 240 |
| Govina | 0.0% | 37,151 | 183 | 2,174 | 2,383 | 2,518 | 1,753 | 2,245 | 2,570 | 2,805 |
| Kelly | 0.0% | 23,455 | 2,696 | 2,575 | 2,524 | 2,121 | 3,084 | 2,890 | 2,514 | 2,619 |
| Devils Park | 0.0% | 19,112 | 3,646 | 3,394 | 3,798 | 3,372 | 3,402 | 2,982 | 2,749 | 3,170 |
| Martinez | 0.0% | 0 | 271 | 261 | 261 | 261 | 261 | 261 | 234 | 234 |
| Shelton Canyon | 0.0% | 2,069 | 378 | 277 | 280 | 270 | 255 | 255 | 261 | 255 |
| White Rocks | 0.0% | 6,228 | 96 | 135 | 1,394 | 3,364 | 9,644 | 2,647 | 2,196 | 2,232 |
| Apache Canyon | 0.0% | 17,832 | 479 | 470 | 220 | 220 | 220 | 220 | 437 | 516 |
| Cross V | 0.0% | 13,661 | 1,008 | 1,400 | 1,556 | 1,420 | 1,372 | 1,536 | 1,684 | 1,220 |
| North Wahoo | 0.0% | 7,356 | 816 | 816 | 816 | 852 | 876 | 864 | 864 | 864 |
| Eagle Peak | 0.0% | 26,120 | 2,640 | 2,772 | 2,618 | 2,923 | 2,918 | 2,772 | 2,889 | 3,337 |
| V + T | 0.0% | 89,150 | 5,944 | 8,982 | 9,607 | 9,624 | 9,600 | 9,600 | 9,864 | 9,720 |
| South Wahoo | 0.0% | 21,440 | 2,627 | 2,029 | 1,804 | 1,734 | 1,288 | 2,485 | 2,562 | 2,606 |
| Deep Canyon | 0.0% | 23,523 | 4,582 | 4,576 | 4,378 | 4,326 | 4,455 | 4,599 | 4,674 | 4,744 |
| Tennesse | 0.0% | 3,452 | 875 | 904 | 666 | 674 | 808 | 753 | 714 | 803 |
| Legget | 0.0% | 30,961 | 1,781 | 2,153 | 2,327 | 1,802 | 2,184 | 1,740 | 1,352 | 2,338 |
| Potholes | 0.0% | 7,432 | 1,172 | 1,358 | 950 | 852 | 791 | 997 | 1,160 | 1,400 |
| Citizen | 0.0% | 21,145 | 3,132 | 2,745 | 4,113 | 2,963 | 3,641 | 3,774 | 3,617 | 4,944 |
| Mogollon | 0.0% | 5,403 | 1,048 | 684 | 803 | 859 | 837 | 750 | 835 | 553 |
| Black Bob | 0.0% | 27,683 | 2,538 | 2,712 | 2,447 | 2,430 | 2,166 | 2,478 | 2,415 | 1,836 |
| Dark Canyon | 0.0% | 12,248 | 816 | 809 | 762 | 696 | 0 | 0 | 0 | 173 |
| Walking X | 0.0% | 15,632 | 2,723 | 2,812 | 2,494 | 2,681 | 2,792 | 2,556 | 2,445 | 2,225 |
| Silver Creek | 0.0% | 16,735 | 1,284 | 974 | 1,260 | 1,281 | 1,281 | 1,284 | 1,281 | 1,223 |
| Winchester | 0.0% | 10,762 | 1,250 | 1,266 | 1,208 | 1,041 | 1,464 | 1,476 | 1,272 | 102 |
| Pine Cienega | 0.0% | 7,845 | 1,836 | 1,860 | 1,483 | 1,800 | 1,494 | 1,800 | 1,800 | 1,848 |
| SU | 0.0% | 5,032 | 606 | 600 | 569 | 633 | 564 | 79 | 97 | 561 |
| Pleasanton | 0.0% | 28,393 | 5,894 | 5,866 | 5,464 | 5,050 | 6,050 | 7,650 | 6,179 | 5,718 |
| White Signal | 0.0% | 20,176 | 1,331 | 1,230 | 1,082 | 1,030 | 2,237 | 2,089 | 2,177 | 2,829 |
| HooDoo | 0.0% | 14,368 | 2,772 | 2,754 | 2,700 | 2,823 | 2,790 | 2,934 | 2,556 | 2,616 |
| C-Bar | 0.0% | 13,136 | 2,198 | 2,200 | 1,896 | 1,848 | 1,908 | 2,004 | 1,923 | 1,420 |
| Burro Mtn | 0.0% | 7,427 | 1,022 | 552 | 600 | 600 | 642 | 580 | 607 | 597 |
| Poverty Creek | 0.0% | 3,710 | 240 | 684 | 702 | 762 | 828 | 840 | 852 | 840 |
| Ferguson Mtn | 0.0% | 2,466 | 180 | 54 | 0 | 0 | 0 | 0 | 128 | 240 |
| Little Rough | 0.0% | 2,584 | 0 | 0 | 0 | 0 | 0 | 0 | 0 | 0 |
| Gallinas | 0.0% | 13,589 | 1,539 | 1,641 | 1,533 | 1,422 | 1,581 | 1,614 | 1,692 | 1,665 |
| Copper Creek | 0.0% | 25,611 | 689 | 898 | 1,220 | 1,490 | 1,542 | 1,451 | 1,041 | 896 |
| Walnut Creek | 0.0% | 31,593 | 1,925 | 2,498 | 2,265 | 1,830 | 1,800 | 1,435 | 1,500 | 1,620 |
| Twin Sister | 0.0% | 12,460 | 807 | 732 | 417 | 732 | 732 | 732 | 732 | 732 |
| Allie/Alvalanche | 0.0% | 18,131 | 3,089 | 2,415 | 2,332 | 2,396 | 2,372 | 2,728 | 2,771 | 2,925 |
| Bear Creek | 0.0% | 16,184 | 1,857 | 1,992 | 0 | 0 | 2,032 | 1,726 | 2,219 | 2,007 |
| East Canyon | 0.0% | 11,015 | 2,002 | 2,246 | 1,940 | 2,124 | 2,241 | 2,171 | 2,218 | 2,160 |
| Sheppard | 0.0% | 18,224 | 3,600 | 1,247 | 1,132 | 2,844 | 3,297 | 2,427 | 2,610 | 2,970 |
| Mud Springs/ Noonday | 0.0% | 11,857 | 1,815 | 1,830 | 1,854 | 1,972 | 2,025 | 2,028 | 2,097 | 2,076 |
| Bullard Peak | 0.0% | 45,765 | 5,268 | 5,741 | 5,090 | 5,932 | 6,993 | 6,048 | 6,958 | 7,300 |
| O bar O | 0.0% | 57,098 | 12,221 | 12,626 | 13,032 | 13,597 | 13,548 | 5,235 | 6,389 | 9,399 |
| Negrito | 0.0% | 41,047 | 2,782 | 2,956 | 2,959 | 3,049 | 2,906 | 2,780 | 3,098 | 3,273 |
| Mangus Valley | 0.0% | 17,801 | 3,411 | 2,133 | 1,837 | 1,700 | 1,673 | 1,739 | 1,739 | 1,728 |
| Corner Mountain | 0.0% | 14,459 | 993 | 1,060 | 1,105 | 1,658 | 1,211 | 1,141 | 1,226 | 1,197 |
| Y- Canyon | 0.0% | 52,879 | 5,900 | 6,095 | 6,291 | 6,564 | 6,541 | 2,527 | 3,084 | 4,538 |
| Alma | 0.0% | 19,027 | 3,453 | 3,482 | 3,919 | 4,454 | 5,585 | 5,114 | 4,132 | 3,696 |
| Long Canyon | 0.0% | 17,887 | 2,123 | 2,596 | 3,242 | 2,014 | 1,948 | 1,128 | 1,668 | 2,142 |
| Mule Creek | 0.0% | 16,514 | 2,182 | 2,191 | 2,268 | 2,156 | 2,137 | 2,838 | 2,364 | 2,208 |
| Ceder Break | 0.0% | 11,467 | 410 | 557 | 1,422 | 1,498 | 1,812 | 1,612 | 1,836 | 1,836 |
| Gila River | 0.0% | 17,876 | 2,793 | 3,522 | 3,017 | 3,168 | 2,884 | 2,682 | 2,970 | 2,247 |
| Blue Creek | 0.0% | 5,589 | 1,734 | 1,409 | 1,226 | 1,126 | 1,050 | 1,603 | 1,682 | 1,740 |
| Black Range | 0.0% | 40,485 | 2,905 | 3,867 | 2,797 | 2,776 | 2,552 | 3,003 | 3,816 | 3,729 |
| Roberts Park | 0.0% | 17,239 | 4,401 | 4,217 | 4,450 | 4,455 | 3,026 | 4,688 | 3,269 | 4,176 |
| Frisco Plaza | 0.0% | 36,970 | 3,796 | 2,682 | 2,613 | 2,958 | 3,009 | 2,785 | 3,015 | 3,018 |
| Berenda | 0.0% | 26,580 | 2,924 | 809 | 3,780 | 4,140 | 4,116 | 4,061 | 4,072 | 4,061 |
| Mackey | 0.0% | 4,746 | 1,201 | 1,386 | 1,290 | 1,386 | 1,416 | 1,368 | 1,368 | 1,368 |

| Allotment Name | % Wilderness | Acres | 1952 | 1953 | 1954 | 1955 | 1956 | 1957 | 1958 | 1959 |
|------------------------------|--------------|-----------|---------|---------|---------|---------|---------|---------|---------|---------|
| Torriete | 0.0% | 41,177 | 2,539 | 1,421 | 2,157 | 2,850 | 3,081 | 2,307 | 2,986 | 2,214 |
| Deep Creek | 0.0% | 28,122 | 842 | 1,097 | 1,492 | 1,822 | 1,885 | 1,773 | 1,902 | 2,501 |
| Deadman | 0.0% | 16,790 | 2,775 | 2,739 | 2,718 | 2,072 | 2,117 | 1,043 | 1,535 | 1,889 |
| Yegus | 0.0% | 11,551 | 879 | 934 | 935 | 963 | 918 | 878 | 978 | 1,033 |
| Dripping Springs | 0.0% | 590 | 144 | 144 | 0 | 72 | 108 | 132 | 135 | 140 |
| Fierro | 0.0% | 11,026 | 804 | 1,438 | 1,676 | 1,790 | 1,744 | 1,760 | 1,368 | 1,552 |
| Carrizo | 0.0% | 8,259 | 1,572 | 1,560 | 1,350 | 1,350 | 1,343 | 909 | 1,157 | 1,492 |
| Cox Canyon | 0.0% | 18,855 | 1,855 | 2,076 | 1,910 | 2,114 | 475 | 0 | 275 | 275 |
| Harden Cienega | 0.0% | 36,052 | 3,105 | 4,504 | 60 | 72 | 0 | 0 | 10,080 | 11,489 |
| Schoolhouse | 0.0% | 4,837 | 787 | 1,305 | 1,183 | 1,231 | 1,191 | 1,137 | 1,265 | 1,211 |
| Apache Creek | 0.0% | 5,310 | 769 | 800 | 400 | 800 | 800 | 800 | 800 | 800 |
| Harve Gulch | 0.0% | 9,584 | 1,092 | 1,096 | 1,095 | 1,020 | 1,141 | 936 | 1,055 | 1,025 |
| Wedgewood | 0.0% | 320 | 0 | 0 | 47 | 0 | 47 | 47 | 47 | 47 |
| Alexander | 0.0% | 35,240 | 4,908 | 2,245 | 4,698 | 4,621 | 4,419 | 4,843 | 4,694 | 5,087 |
| Cold / Hot Springs | 0.0% | 18,188 | 3,421 | 3,735 | 3,799 | 4,008 | 4,059 | 2,716 | 2,844 | 3,176 |
| Silver City Watershed | 0.0% | 5,171 | 0 | 0 | 0 | 0 | 0 | 0 | 0 | 0 |
| Silverdale | 0.0% | 4,111 | 546 | 558 | 306 | 408 | 720 | 734 | 866 | 392 |
| Mimbres | 1.4% | 33,557 | 7,088 | 8,704 | 8,750 | 9,409 | 6,590 | 6,012 | 6,704 | 6,640 |
| T Bar | 4.8% | 77,424 | 9,236 | 11,181 | 3,500 | 5,725 | 7,683 | 7,526 | 8,005 | 8,842 |
| Black Mountain | 5.6% | 43,059 | 8,740 | 7,920 | 7,920 | 7,920 | 6,950 | 2,625 | 6,974 | 7,684 |
| Couduroy | 9.6% | 61,197 | 1,992 | 2,371 | 3,195 | 4,210 | 2,488 | 1,770 | 654 | 1,672 |
| Sacaton | 14.3% | 6,632 | 731 | 850 | 1,036 | 1,135 | 986 | 914 | 870 | 840 |
| Taylor Creek | 18.4% | 42,592 | 3,111 | 3,580 | 4,094 | 4,452 | 3,584 | 3,748 | 3,935 | 4,135 |
| Kingston | 24.1% | 25,357 | 3,960 | 4,770 | 4,637 | 3,778 | 3,878 | 3,925 | 4,366 | 2,666 |
| Southfork | 26.8% | 36,566 | 2,136 | 2,496 | 2,926 | 2,988 | 2,988 | 2,472 | 2,964 | 2,964 |
| N. Palomas | 33.0% | 15,199 | 1,404 | 1,326 | 1,398 | 1,674 | 1,728 | 1,584 | 1,728 | 1,728 |
| Turkey Run | 33.6% | 19,604 | 1,023 | 1,168 | 1,622 | 1,351 | 1,411 | 1,556 | 1,395 | 1,215 |
| Holt Gulch | 36.5% | 15,722 | 1,874 | 1,886 | 2,014 | 3,249 | 1,773 | 1,529 | 1,562 | 1,829 |
| Cow Creek | 37.6% | 13,511 | 0 | 662 | 784 | 998 | 900 | 916 | 204 | 508 |
| Reading Mtn | 42.3% | 17,509 | 1,848 | 1,848 | 1,248 | 1,800 | 1,800 | 1,848 | 1,848 | 1,848 |
| Redstone | 43.0% | 66,831 | 6,429 | 8,831 | 7,190 | 7,110 | 7,683 | 7,617 | 7,125 | 7,415 |
| Spar Canyon | 45.1% | 11,031 | 1,980 | 1,980 | 1,600 | 1,380 | 1,380 | 1,089 | 1,378 | 1,380 |
| Brock Canyon | 50.7% | 10,118 | 1,432 | 1,366 | 1,248 | 1,244 | 1,201 | 1,271 | 1,197 | 1,263 |
| Dry Creek | 51.3% | 44,467 | 3,583 | 3,839 | 3,450 | 3,644 | 3,934 | 3,726 | 3,480 | 3,655 |
| Watson Mtn | 57.4% | 8,478 | 1,058 | 1,302 | 1,158 | 1,146 | 1,119 | 1,281 | 1,175 | 1,215 |
| Powderhorn | 57.6% | 36,865 | 2,177 | 1,971 | 1,563 | 1,279 | 3,308 | 4,128 | 2,244 | 4,055 |
| Canyon Creek | 61.9% | 6,283 | 1,363 | 1,466 | 974 | 1,142 | 1,180 | 1,276 | 1,154 | 1,139 |
| Hermosa | 63.7% | 63,012 | 7,992 | 5,870 | 5,432 | 3,833 | 5,550 | 5,520 | 5,553 | 5,622 |
| Jordan Mesa | 72.0% | 39,956 | 2,598 | 3,420 | 3,160 | 3,749 | 4,222 | 3,773 | 4,773 | 4,365 |
| Sapillo | 77.7% | 62,093 | 9,695 | 14,366 | 2,864 | 7,919 | 4,990 | 6,637 | 7,021 | 6,735 |
| Animas/Cave Creek | 78.0% | 50,315 | 1,536 | 1,884 | 2,280 | 2,772 | 2,916 | 3,468 | 3,492 | 3,516 |
| Rain Creek | 83.7% | 19,700 | 2,270 | 2,493 | 2,076 | 2,372 | 3,416 | 2,210 | 3,559 | 2,439 |
| XSX | 87.4% | 22,275 | 3,204 | 4,935 | 3,874 | 3,727 | 2,428 | 880 | 3,100 | 4,100 |
| Diamond Bar | 89.2% | 138,150 | 17,468 | 19,179 | 20,066 | 23,192 | 21,187 | 18,902 | 21,179 | 14,799 |
| Mogollon Creek | 80.0% | 1,704 | 269 | 270 | 270 | 270 | 270 | 270 | 255 | 350 |
| Indian Creek | 92.5% | 8,361 | 1,645 | 1,787 | 1,698 | 1,664 | 1,756 | 1,547 | 1,699 | 1,652 |
| Davis Canyon | 94.0% | 8,140 | 1,414 | 1,414 | 1,192 | 1,008 | 1,260 | 804 | 817 | 817 |
| Rough Canyon | 97.0% | 5,359 | 872 | 991 | 996 | 882 | 999 | 922 | 788 | 1,440 |
| Willow Creek | 100.0% | 1,161 | 429 | 235 | 237 | 429 | 0 | 0 | 0 | 0 |
| Wilderness | 100.0% | 300,751 | 2,778 | 176 | 179 | 179 | 0 | 0 | 0 | 0 |
| Wilderness Unknowns | 100.0% | 0 | 1,524 | 1,557 | 1,558 | 1,534 | 1,578 | 690 | 0 | 0 |
| Total AUMs Allotments | | | | | | | | | | |
| >50% Wilderness | | | 63,306 | 68,521 | 54,274 | 61,984 | 61,313 | 57,305 | 61,485 | 57,161 |
| Total AUMs Allotments | | | | | | | | | | |
| <50% Wilderness | | | 51,551 | 59,574 | 51,914 | 57,180 | 51,821 | 45,131 | 49,711 | 51,366 |
| Total AUMs Non- | | | | | | | | | | |
| Wilderness Allotments | | | 163,054 | 163,756 | 163,315 | 168,935 | 179,250 | 155,383 | 166,461 | 175,852 |
| All Allotments with | | | | | | | | | | |
| Wilderness | | | 114,858 | 128,095 | 106,188 | 119,164 | 113,135 | 102,436 | 111,197 | 108,527 |
| Total All | | 2,735,015 | 277,912 | 291,851 | 269,502 | 288,098 | 292,385 | 257,819 | 277,658 | 284,379 |

| Allotment Name | % Wilderness | Acres | 1960 | 1961 | 1962 | 1963 | 1964 | 1965 | 1966 | 1967 |
|----------------------|--------------|--------|-------|-------|-------|-------|-------|-------|-------|-------|
| Fort Bayard | 0.0% | 15,409 | 0 | 0 | 0 | 0 | 0 | 0 | 0 | 0 |
| NonWilderness Unk | 0.0% | 0 | 0 | 0 | 0 | 0 | 0 | 0 | 0 | 0 |
| Big Horn | 0.0% | 293 | 0 | 0 | 0 | 0 | 0 | 0 | 0 | 0 |
| Lower Plaza | 0.0% | 4,264 | 0 | 100 | 100 | 173 | 100 | 174 | 348 | 348 |
| Shingle Canyon | 0.0% | 1,107 | 239 | 239 | 239 | 240 | 240 | 240 | 240 | 240 |
| Govina | 0.0% | 37,151 | 2,550 | 2,594 | 2,557 | 2,267 | 2,574 | 2,510 | 2,496 | 2,475 |
| Kelly | 0.0% | 23,455 | 2,617 | 2,594 | 2,623 | 2,658 | 2,448 | 1,390 | 1,368 | 1,320 |
| Devils Park | 0.0% | 19,112 | 3,430 | 3,430 | 3,137 | 2,862 | 2,868 | 2,868 | 2,868 | 2,868 |
| Martinez | 0.0% | 0 | 234 | 234 | 234 | 234 | 234 | 234 | 234 | 234 |
| Shelton Canyon | 0.0% | 2,069 | 240 | 240 | 267 | 267 | 267 | 267 | 228 | 243 |
| White Rocks | 0.0% | 6,228 | 2,232 | 2,235 | 2,250 | 2,250 | 2,220 | 2,176 | 2,220 | 2,220 |
| Apache Canyon | 0.0% | 17,832 | 558 | 546 | 345 | 345 | 305 | 408 | 260 | 842 |
| Cross V | 0.0% | 13,661 | 1,286 | 1,433 | 1,239 | 1,311 | 1,210 | 1,365 | 1,014 | 1,251 |
| North Wahoo | 0.0% | 7,356 | 876 | 876 | 876 | 876 | 876 | 876 | 876 | 845 |
| Eagle Peak | 0.0% | 26,120 | 3,729 | 3,517 | 3,428 | 3,033 | 3,063 | 2,958 | 2,947 | 2,444 |
| V + T | 0.0% | 89,150 | 9,750 | 9,750 | 9,750 | 9,750 | 9,750 | 9,750 | 9,720 | 9,720 |
| South Wahoo | 0.0% | 21,440 | 1,427 | 1,797 | 1,112 | 598 | 1,163 | 2,470 | 2,138 | 1,431 |
| Deep Canyon | 0.0% | 23,523 | 4,838 | 4,621 | 4,228 | 4,139 | 4,154 | 4,268 | 4,313 | 4,595 |
| Tennesse | 0.0% | 3,452 | 759 | 735 | 731 | 797 | 797 | 797 | 750 | 800 |
| Legget | 0.0% | 30,961 | 2,581 | 1,160 | 988 | 2,460 | 2,244 | 414 | 498 | 408 |
| Potholes | 0.0% | 7,432 | 1,414 | 1,530 | 1,317 | 1,440 | 1,236 | 1,421 | 1,426 | 1,385 |
| Citizen | 0.0% | 21,145 | 4,742 | 5,645 | 5,830 | 5,708 | 5,838 | 4,964 | 4,656 | 5,117 |
| Mogollon | 0.0% | 5,403 | 864 | 878 | 828 | 855 | 867 | 864 | 883 | 879 |
| Black Bob | 0.0% | 27,683 | 2,395 | 2,518 | 2,664 | 2,540 | 2,524 | 2,586 | 2,538 | 2,595 |
| Dark Canyon | 0.0% | 12,248 | 462 | 462 | 577 | 497 | 497 | 497 | 497 | 407 |
| Walking X | 0.0% | 15,632 | 2,967 | 2,976 | 2,785 | 2,976 | 2,961 | 2,985 | 2,885 | 3,509 |
| Silver Creek | 0.0% | 16,735 | 1,361 | 1,227 | 1,359 | 1,347 | 695 | 1,211 | 1,950 | 788 |
| Winchester | 0.0% | 10,762 | 989 | 1,092 | 1,200 | 1,200 | 1,230 | 1,230 | 1,230 | 1,230 |
| Pine Cienega | 0.0% | 7,845 | 1,860 | 1,860 | 1,860 | 1,860 | 1,860 | 1,860 | 1,860 | 1,860 |
| SU | 0.0% | 5,032 | 593 | 528 | 480 | 536 | 555 | 546 | 483 | 540 |
| Pleasanton | 0.0% | 28,393 | 3,952 | 6,188 | 5,770 | 5,873 | 6,326 | 6,531 | 6,491 | 6,442 |
| White Signal | 0.0% | 20,176 | 2,934 | 2,812 | 2,862 | 3,507 | 3,561 | 3,576 | 3,591 | 3,591 |
| HooDoo | 0.0% | 14,368 | 2,439 | 2,316 | 2,280 | 1,280 | 2,280 | 2,310 | 2,305 | 2,310 |
| C-Bar | 0.0% | 13,136 | 1,646 | 1,855 | 1,698 | 2,178 | 3,579 | 2,160 | 1,939 | 840 |
| Burro Mtn | 0.0% | 7,427 | 597 | 600 | 600 | 600 | 600 | 600 | 608 | 773 |
| Poverty Creek | 0.0% | 3,710 | 570 | 876 | 936 | 930 | 894 | 894 | 900 | 918 |
| Ferguson Mtn | 0.0% | 2,466 | 240 | 240 | 240 | 240 | 240 | 240 | 240 | 240 |
| Little Rough | 0.0% | 2,584 | 0 | 0 | 0 | 0 | 0 | 0 | 0 | 0 |
| Gallinas | 0.0% | 13,589 | 1,728 | 1,602 | 1,899 | 1,971 | 2,007 | 1,956 | 1,956 | 1,929 |
| Copper Creek | 0.0% | 25,611 | 870 | 890 | 1,119 | 1,129 | 1,230 | 1,230 | 1,252 | 1,185 |
| Walnut Creek | 0.0% | 31,593 | 2,220 | 2,215 | 2,215 | 1,310 | 1,435 | 740 | 2,415 | 2,220 |
| Twin Sister | 0.0% | 12,460 | 417 | 732 | 525 | 735 | 735 | 735 | 700 | 700 |
| Allie/Alvalanche | 0.0% | 18,131 | 2,925 | 3,013 | 2,838 | 2,920 | 3,054 | 2,806 | 2,907 | 2,907 |
| Bear Creek | 0.0% | 16,184 | 2,152 | 2,032 | 2,137 | 2,280 | 2,280 | 2,280 | 2,280 | 2,280 |
| East Canyon | 0.0% | 11,015 | 2,254 | 2,248 | 1,923 | 2,031 | 2,175 | 2,175 | 1,988 | 2,175 |
| Sheppard | 0.0% | 18,224 | 3,402 | 3,275 | 3,405 | 3,358 | 3,420 | 3,510 | 3,450 | 3,450 |
| Mud Springs/ Noonday | 0.0% | 11,857 | 2,094 | 2,118 | 2,133 | 2,220 | 2,214 | 1,965 | 1,887 | 2,079 |
| Bullard Peak | 0.0% | 45,765 | 7,434 | 7,477 | 7,562 | 7,749 | 9,676 | 9,676 | 8,724 | 8,724 |
| O bar O | 0.0% | 57,098 | 7,830 | 7,112 | 6,299 | 6,299 | 6,299 | 4,813 | 9,091 | 6,695 |
| Negrito | 0.0% | 41,047 | 4,280 | 4,192 | 4,539 | 4,441 | 4,535 | 4,404 | 4,434 | 4,434 |
| Mangus Valley | 0.0% | 17,801 | 1,739 | 1,676 | 1,737 | 1,695 | 1,739 | 3,873 | 3,258 | 3,252 |
| Corner Mountain | 0.0% | 14,459 | 1,158 | 1,158 | 1,158 | 1,140 | 1,145 | 1,158 | 1,158 | 1,053 |
| Y- Canyon | 0.0% | 52,879 | 3,780 | 3,434 | 3,041 | 3,041 | 3,041 | 2,323 | 4,389 | 3,232 |
| Alma | 0.0% | 19,027 | 3,708 | 3,197 | 3,099 | 3,436 | 3,532 | 3,582 | 3,622 | 3,690 |
| Long Canyon | 0.0% | 17,887 | 2,466 | 2,379 | 2,560 | 2,595 | 2,605 | 2,384 | 2,942 | 2,638 |
| Mule Creek | 0.0% | 16,514 | 2,490 | 2,557 | 2,476 | 2,434 | 2,468 | 2,501 | 2,411 | 2,475 |
| Ceder Break | 0.0% | 11,467 | 1,860 | 1,244 | 1,905 | 1,907 | 1,587 | 1,815 | 1,815 | 1,815 |
| Gila River | 0.0% | 17,876 | 3,333 | 3,328 | 3,377 | 3,459 | 3,444 | 3,452 | 2,836 | 2,821 |
| Blue Creek | 0.0% | 5,589 | 1,740 | 1,740 | 1,740 | 1,740 | 1,740 | 1,740 | 1,740 | 1,740 |
| Black Range | 0.0% | 40,485 | 3,750 | 3,750 | 3,780 | 3,740 | 3,750 | 3,750 | 3,750 | 3,750 |
| Roberts Park | 0.0% | 17,239 | 3,989 | 3,905 | 4,243 | 4,316 | 4,478 | 4,108 | 4,396 | 4,225 |
| Frisco Plaza | 0.0% | 36,970 | 3,056 | 2,761 | 2,963 | 3,072 | 3,018 | 2,889 | 2,889 | 2,320 |
| Berenda | 0.0% | 26,580 | 4,051 | 3,366 | 4,110 | 4,087 | 4,110 | 4,110 | 4,110 | 4,020 |
| Mackey | 0.0% | 4,746 | 1,428 | 1,368 | 1,368 | 1,368 | 1,368 | 1,368 | 1,368 | 1,368 |

| Allotment Name | % Wilderness | Acres | 1960 | 1961 | 1962 | 1963 | 1964 | 1965 | 1966 | 1967 |
|------------------------------|--------------|-----------|---------|---------|---------|---------|---------|---------|---------|---------|
| Torriete | 0.0% | 41,177 | 2,721 | 2,548 | 2,436 | 2,683 | 2,805 | 3,153 | 2,669 | 1,077 |
| Deep Creek | 0.0% | 28,122 | 2,130 | 2,406 | 2,610 | 2,574 | 2,823 | 2,610 | 2,610 | 2,460 |
| Deadman | 0.0% | 16,790 | 1,586 | 1,812 | 1,916 | 2,027 | 2,211 | 2,068 | 2,658 | 2,255 |
| Yegus | 0.0% | 11,551 | 1,352 | 1,324 | 1,433 | 1,403 | 1,432 | 1,598 | 1,614 | 1,614 |
| Dripping Springs | 0.0% | 590 | 140 | 140 | 140 | 140 | 144 | 140 | 144 | 144 |
| Fierro | 0.0% | 11,026 | 1,526 | 1,427 | 1,590 | 1,590 | 1,698 | 1,770 | 1,770 | 1,770 |
| Carrizo | 0.0% | 8,259 | 0 | 200 | 597 | 2,142 | 2,142 | 1,073 | 1,473 | 2,148 |
| Cox Canyon | 0.0% | 18,855 | 669 | 809 | 933 | 1,065 | 1,260 | 1,200 | 1,200 | 1,200 |
| Harden Cienega | 0.0% | 36,052 | 10,115 | 12,233 | 10,486 | 10,138 | 9,969 | 9,986 | 9,948 | 9,903 |
| Schoolhouse | 0.0% | 4,837 | 1,329 | 1,323 | 1,377 | 1,434 | 1,444 | 1,936 | 1,072 | 1,071 |
| Apache Creek | 0.0% | 5,310 | 800 | 800 | 850 | 850 | 850 | 744 | 838 | 917 |
| Harve Gulch | 0.0% | 9,584 | 981 | 986 | 1,015 | 980 | 1,135 | 1,142 | 1,108 | 1,100 |
| Wedgewood | 0.0% | 320 | 47 | 23 | 23 | 47 | 47 | 47 | 47 | 47 |
| Alexander | 0.0% | 35,240 | 5,232 | 4,905 | 4,854 | 4,752 | 5,073 | 4,803 | 4,821 | 4,504 |
| Cold / Hot Springs | 0.0% | 18,188 | 4,974 | 3,201 | 3,669 | 3,783 | 3,822 | 3,822 | 4,014 | 3,468 |
| Silver City Watershed | 0.0% | 5,171 | 0 | 0 | 0 | 0 | 0 | 0 | 0 | 0 |
| Silverdale | 0.0% | 4,111 | 923 | 871 | 878 | 873 | 875 | 893 | 696 | 696 |
| Mimbres | 1.4% | 33,557 | 7,164 | 6,942 | 7,170 | 6,666 | 7,566 | 7,710 | 7,605 | 7,710 |
| T Bar | 4.8% | 77,424 | 8,918 | 6,925 | 12,075 | 11,002 | 5,535 | 10,063 | 10,063 | 11,563 |
| Black Mountain | 5.6% | 43,059 | 6,399 | 6,769 | 7,369 | 7,386 | 6,951 | 7,386 | 6,635 | 6,176 |
| Couduroy | 9.6% | 61,197 | 3,990 | 4,098 | 5,415 | 5,415 | 5,262 | 4,701 | 4,678 | 5,940 |
| Sacaton | 14.3% | 6,632 | 840 | 953 | 929 | 836 | 840 | 840 | 836 | 836 |
| Taylor Creek | 18.4% | 42,592 | 4,410 | 4,504 | 4,390 | 4,514 | 4,572 | 4,456 | 4,325 | 4,325 |
| Kingston | 24.1% | 25,357 | 4,794 | 2,492 | 2,909 | 2,904 | 2,748 | 2,664 | 2,874 | 2,874 |
| Southfork | 26.8% | 36,566 | 2,982 | 2,982 | 2,982 | 2,982 | 2,982 | 2,982 | 2,982 | 2,982 |
| N. Palomas | 33.0% | 15,199 | 1,746 | 1,650 | 1,737 | 1,740 | 1,740 | 1,737 | 1,692 | 1,653 |
| Turkey Run | 33.6% | 19,604 | 1,197 | 1,180 | 1,247 | 1,091 | 1,203 | 1,239 | 1,123 | 1,215 |
| Holt Gulch | 36.5% | 15,722 | 1,887 | 1,904 | 1,926 | 1,800 | 1,860 | 1,905 | 1,860 | 1,035 |
| Cow Creek | 37.6% | 13,511 | 892 | 834 | 990 | 990 | 990 | 990 | 990 | 990 |
| Reading Mtn | 42.3% | 17,509 | 1,860 | 1,800 | 1,800 | 1,400 | 1,800 | 1,800 | 1,800 | 1,800 |
| Redstone | 43.0% | 66,831 | 7,464 | 7,289 | 7,350 | 7,667 | 7,350 | 7,350 | 7,365 | 7,365 |
| Spar Canyon | 45.1% | 11,031 | 1,380 | 1,680 | 1,980 | 1,980 | 1,980 | 1,980 | 1,980 | 1,869 |
| Brock Canyon | 50.7% | 10,118 | 1,305 | 1,450 | 1,474 | 1,473 | 1,531 | 1,534 | 1,430 | 1,370 |
| Dry Creek | 51.3% | 44,467 | 3,220 | 3,450 | 3,759 | 3,789 | 3,432 | 3,435 | 3,469 | 3,487 |
| Watson Mtn | 57.4% | 8,478 | 992 | 1,252 | 1,260 | 1,267 | 1,395 | 1,535 | 1,083 | 515 |
| Powderhorn | 57.6% | 36,865 | 3,611 | 4,211 | 4,376 | 4,452 | 4,623 | 4,623 | 4,563 | 4,593 |
| Canyon Creek | 61.9% | 6,283 | 1,064 | 1,207 | 1,201 | 1,098 | 1,254 | 1,251 | 1,239 | 1,239 |
| Hermosa | 63.7% | 63,012 | 5,584 | 5,584 | 4,200 | 4,200 | 4,200 | 4,200 | 4,200 | 4,200 |
| Jordan Mesa | 72.0% | 39,956 | 4,733 | 4,800 | 4,764 | 4,968 | 4,962 | 4,950 | 4,962 | 4,950 |
| Sapillo | 77.7% | 62,093 | 9,846 | 7,738 | 7,242 | 8,186 | 8,213 | 8,108 | 8,822 | 8,611 |
| Animas/Cave Creek | 78.0% | 50,315 | 3,642 | 3,642 | 1,871 | 1,695 | 0 | 1,269 | 1,320 | 1,320 |
| Rain Creek | 83.7% | 19,700 | 2,198 | 2,334 | 2,361 | 1,887 | 2,162 | 2,489 | 2,545 | 2,467 |
| XSX | 87.4% | 22,275 | 2,962 | 1,785 | 1,875 | 2,433 | 2,177 | 2,307 | 2,964 | 3,104 |
| Diamond Bar | 89.2% | 138,150 | 19,167 | 16,714 | 18,090 | 3,312 | 5,534 | 9,224 | 10,950 | 13,236 |
| Mogollon Creek | 80.0% | 1,704 | 250 | 180 | 270 | 315 | 270 | 315 | 315 | 190 |
| Indian Creek | 92.5% | 8,361 | 1,738 | 1,608 | 1,852 | 1,801 | 1,756 | 1,804 | 1,768 | 1,720 |
| Davis Canyon | 94.0% | 8,140 | 699 | 900 | 1,096 | 1,158 | 1,174 | 1,319 | 1,394 | 1,413 |
| Rough Canyon | 97.0% | 5,359 | 981 | 456 | 921 | 1,056 | 1,080 | 620 | 631 | 1,122 |
| Willow Creek | 100.0% | 1,161 | 0 | 0 | 0 | 0 | 0 | 0 | 0 | 0 |
| Wilderness | 100.0% | 300,751 | 0 | 0 | 0 | 0 | 0 | 0 | 0 | 0 |
| Wilderness Unknowns | 100.0% | 0 | 0 | 0 | 0 | 0 | 0 | 0 | 0 | 0 |
| Total AUMs Allotments | | | | | | | | | | |
| >50% Wilderness | | | 61,993 | 57,312 | 56,612 | 43,090 | 43,764 | 48,982 | 51,655 | 53,538 |
| Total AUMs Allotments | | | | | | | | | | |
| <50% Wilderness | | | 55,924 | 52,002 | 60,268 | 58,372 | 53,378 | 57,802 | 56,808 | 58,332 |
| Total AUMs Non- | | | | | | | | | | |
| Wilderness Allotments | | | 178,050 | 177,479 | 176,344 | 178,777 | 185,069 | 179,964 | 185,448 | 177,257 |
| All Allotments with | | | | | | | | | | |
| Wilderness | | | 117,916 | 109,314 | 116,880 | 101,463 | 97,142 | 106,785 | 108,463 | 111,870 |
| Total All | | 2,735,015 | 295,966 | 286,792 | 293,224 | 280,240 | 282,212 | 286,748 | 293,911 | 289,127 |

| Allotment Name | % Wilderness | Acres | 1968 | 1969 | 1970 | 1971 | 1972 | 1973 | 1974 | 1975 |
|----------------------|--------------|--------|-------|-------|-------|-------|-------|-------|-------|-------|
| Fort Bayard | 0.0% | 15,409 | 0 | 0 | 0 | 0 | 0 | 0 | 0 | 0 |
| NonWilderness Unk | 0.0% | 0 | 0 | 0 | 0 | 0 | 0 | 0 | 0 | 0 |
| Big Horn | 0.0% | 293 | 0 | 0 | 23 | 12 | 30 | 33 | 41 | 41 |
| Lower Plaza | 0.0% | 4,264 | 173 | 173 | 173 | 173 | 173 | 173 | 0 | 406 |
| Shingle Canyon | 0.0% | 1,107 | 240 | 240 | 240 | 240 | 240 | 240 | 240 | 240 |
| Govina | 0.0% | 37,151 | 2,531 | 2,427 | 2,491 | 2,520 | 2,520 | 2,520 | 0 | 2,735 |
| Kelly | 0.0% | 23,455 | 1,350 | 1,326 | 1,722 | 1,688 | 1,690 | 1,661 | 1,738 | 1,729 |
| Devils Park | 0.0% | 19,112 | 2,868 | 2,868 | 2,892 | 2,892 | 2,820 | 2,510 | 2,576 | 2,174 |
| Martinez | 0.0% | 0 | 234 | 234 | 234 | 234 | 234 | 204 | 0 | 222 |
| Shelton Canyon | 0.0% | 2,069 | 228 | 228 | 228 | 228 | 228 | 228 | 228 | 228 |
| White Rocks | 0.0% | 6,228 | 2,220 | 2,220 | 1,970 | 2,105 | 0 | 0 | 636 | 792 |
| Apache Canyon | 0.0% | 17,832 | 758 | 1,546 | 1,054 | 1,079 | 1,066 | 1,056 | 869 | 1,595 |
| Cross V | 0.0% | 13,661 | 1,070 | 3,324 | 1,674 | 1,674 | 1,646 | 1,625 | 1,223 | 2,783 |
| North Wahoo | 0.0% | 7,356 | 876 | 876 | 864 | 864 | 864 | 864 | 876 | 864 |
| Eagle Peak | 0.0% | 26,120 | 2,493 | 2,558 | 2,347 | 2,093 | 1,747 | 1,641 | 2,208 | 2,594 |
| V + T | 0.0% | 89,150 | 9,720 | 9,180 | 9,600 | 9,600 | 8,814 | 8,447 | 9,600 | 9,600 |
| South Wahoo | 0.0% | 21,440 | 2,100 | 1,500 | 1,500 | 2,100 | 1,520 | 1,937 | 2,260 | 1,885 |
| Deep Canyon | 0.0% | 23,523 | 4,600 | 4,538 | 4,119 | 4,276 | 4,036 | 4,235 | 4,539 | 4,211 |
| Tennesse | 0.0% | 3,452 | 797 | 840 | 670 | 723 | 645 | 697 | 797 | 1,393 |
| Legget | 0.0% | 30,961 | 651 | 708 | 2,139 | 2,445 | 2,423 | 2,397 | 0 | 2,352 |
| Potholes | 0.0% | 7,432 | 1,416 | 1,408 | 1,391 | 1,424 | 1,280 | 1,424 | 1,436 | 1,408 |
| Citizen | 0.0% | 21,145 | 5,929 | 5,160 | 5,105 | 5,045 | 5,175 | 5,092 | 5,192 | 5,068 |
| Mogollon | 0.0% | 5,403 | 879 | 879 | 882 | 846 | 891 | 783 | 891 | 891 |
| Black Bob | 0.0% | 27,683 | 2,529 | 2,544 | 2,544 | 2,568 | 2,552 | 2,216 | 1,080 | 2,700 |
| Dark Canyon | 0.0% | 12,248 | 417 | 417 | 417 | 451 | 417 | 1,692 | 1,008 | 417 |
| Walking X | 0.0% | 15,632 | 2,981 | 2,985 | 2,889 | 2,630 | 1,431 | 414 | 1,926 | 2,472 |
| Silver Creek | 0.0% | 16,735 | 895 | 1,800 | 895 | 595 | 400 | 614 | 600 | 1,800 |
| Winchester | 0.0% | 10,762 | 1,230 | 1,230 | 1,224 | 1,224 | 1,224 | 1,224 | 1,230 | 1,224 |
| Pine Cienega | 0.0% | 7,845 | 1,845 | 1,875 | 1,848 | 1,848 | 1,848 | 1,848 | 1,860 | 1,848 |
| SU | 0.0% | 5,032 | 570 | 570 | 552 | 564 | 564 | 564 | 18 | 582 |
| Pleasanton | 0.0% | 28,393 | 6,423 | 6,216 | 5,978 | 6,088 | 5,946 | 6,069 | 6,295 | 7,158 |
| White Signal | 0.0% | 20,176 | 3,591 | 3,591 | 3,582 | 3,348 | 2,268 | 1,800 | 1,800 | 3,312 |
| HooDoo | 0.0% | 14,368 | 2,310 | 2,310 | 2,304 | 2,304 | 2,304 | 2,304 | 2,310 | 2,340 |
| C-Bar | 0.0% | 13,136 | 840 | 840 | 816 | 1,056 | 1,056 | 1,056 | 1,140 | 1,116 |
| Burro Mtn | 0.0% | 7,427 | 578 | 450 | 773 | 578 | 765 | 600 | 450 | 195 |
| Poverty Creek | 0.0% | 3,710 | 918 | 918 | 828 | 1,020 | 690 | 842 | 838 | 801 |
| Ferguson Mtn | 0.0% | 2,466 | 240 | 131 | 240 | 240 | 240 | 0 | 0 | 0 |
| Little Rough | 0.0% | 2,584 | 0 | 0 | 0 | 0 | 0 | 0 | 0 | 0 |
| Gallinas | 0.0% | 13,589 | 198 | 2,772 | 1,887 | 1,905 | 1,908 | 1,911 | 1,962 | 2,747 |
| Copper Creek | 0.0% | 25,611 | 1,185 | 1,185 | 1,164 | 1,164 | 1,164 | 1,164 | 1,185 | 1,164 |
| Walnut Creek | 0.0% | 31,593 | 2,220 | 2,220 | 2,220 | 2,220 | 2,220 | 317 | 205 | 312 |
| Twin Sister | 0.0% | 12,460 | 735 | 735 | 735 | 808 | 735 | 788 | 679 | 735 |
| Allie/Alvalanche | 0.0% | 18,131 | 2,877 | 2,877 | 2,844 | 2,856 | 2,856 | 2,808 | 2,847 | 2,808 |
| Bear Creek | 0.0% | 16,184 | 2,280 | 2,280 | 2,280 | 2,280 | 0 | 350 | 869 | 380 |
| East Canyon | 0.0% | 11,015 | 2,175 | 1,707 | 1,884 | 1,836 | 1,560 | 1,560 | 1,872 | 2,100 |
| Sheppard | 0.0% | 18,224 | 3,071 | 3,390 | 3,204 | 3,078 | 3,009 | 291 | 2,324 | 3,103 |
| Mud Springs/ Noonday | 0.0% | 11,857 | 2,145 | 1,815 | 2,040 | 1,737 | 1,743 | 1,893 | 2,037 | 1,166 |
| Bullard Peak | 0.0% | 45,765 | 8,724 | 8,724 | 8,700 | 8,300 | 6,420 | 8,124 | 8,154 | 8,124 |
| O bar O | 0.0% | 57,098 | 8,046 | 5,220 | 5,243 | 5,318 | 4,833 | 5,063 | 0 | 5,520 |
| Negrito | 0.0% | 41,047 | 4,434 | 4,434 | 4,220 | 4,158 | 4,028 | 4,275 | 0 | 4,200 |
| Mangus Valley | 0.0% | 17,801 | 3,282 | 3,282 | 3,252 | 3,252 | 3,192 | 3,252 | 3,282 | 3,132 |
| Corner Mountain | 0.0% | 14,459 | 1,104 | 1,104 | 1,197 | 1,197 | 1,189 | 1,197 | 1,290 | 1,197 |
| Y- Canyon | 0.0% | 52,879 | 3,884 | 5,947 | 5,950 | 5,948 | 6,038 | 5,099 | 0 | 5,920 |
| Alma | 0.0% | 19,027 | 3,690 | 3,690 | 3,672 | 3,672 | 3,672 | 3,672 | 3,675 | 3,378 |
| Long Canyon | 0.0% | 17,887 | 2,801 | 1,841 | 1,836 | 1,836 | 1,836 | 1,860 | 0 | 1,836 |
| Mule Creek | 0.0% | 16,514 | 2,490 | 2,470 | 2,497 | 2,520 | 2,521 | 2,429 | 2,423 | 2,423 |
| Ceder Break | 0.0% | 11,467 | 1,815 | 1,815 | 1,860 | 1,860 | 1,860 | 1,860 | 1,890 | 1,860 |
| Gila River | 0.0% | 17,876 | 2,952 | 2,964 | 3,108 | 3,125 | 3,069 | 3,010 | 2,663 | 2,593 |
| Blue Creek | 0.0% | 5,589 | 1,740 | 1,740 | 1,740 | 1,740 | 1,740 | 1,740 | 1,740 | 1,740 |
| Black Range | 0.0% | 40,485 | 3,750 | 3,750 | 3,720 | 3,720 | 3,720 | 3,720 | 3,600 | 3,600 |
| Roberts Park | 0.0% | 17,239 | 4,525 | 4,631 | 4,418 | 4,079 | 3,999 | 4,344 | 4,650 | 4,770 |
| Frisco Plaza | 0.0% | 36,970 | 1,476 | 1,572 | 1,520 | 1,556 | 1,524 | 1,556 | 2,049 | 2,121 |
| Berenda | 0.0% | 26,580 | 4,020 | 4,020 | 4,020 | 123 | 4,020 | 4,020 | 4,020 | 2,877 |
| Mackey | 0.0% | 4,746 | 1,368 | 1,080 | 1,080 | 1,080 | 1,080 | 1,080 | 1,080 | 1,080 |

| Allotment Name | % Wilderness | Acres | 1968 | 1969 | 1970 | 1971 | 1972 | 1973 | 1974 | 1975 |
|----------------------------------|--------------|-----------|---------|---------|---------|---------|---------|---------|---------|---------|
| Torriete | 0.0% | 41,177 | 921 | 2,860 | 1,440 | 1,440 | 1,416 | 1,399 | 1,052 | 2,395 |
| Deep Creek | 0.0% | 28,122 | 2,460 | 2,460 | 240 | 415 | 183 | 1,695 | 1,335 | 1,578 |
| Deadman | 0.0% | 16,790 | 2,442 | 1,314 | 1,320 | 1,332 | 1,332 | 1,356 | 1,359 | 1,315 |
| Yegus | 0.0% | 11,551 | 1,614 | 1,614 | 1,416 | 1,416 | 1,572 | 1,572 | 0 | 1,524 |
| Dripping Springs | 0.0% | 590 | 144 | 144 | 144 | 144 | 144 | 144 | 144 | 143 |
| Fierro | 0.0% | 11,026 | 1,770 | 1,770 | 1,752 | 1,752 | 1,152 | 1,152 | 1,170 | 1,752 |
| Carrizo | 0.0% | 8,259 | 1,756 | 2,148 | 1,830 | 2,160 | 1,092 | 2,184 | 150 | 2,019 |
| Cox Canyon | 0.0% | 18,855 | 1,200 | 1,200 | 1,188 | 1,188 | 1,188 | 1,188 | 1,200 | 1,188 |
| Harden Cienega | 0.0% | 36,052 | 10,147 | 9,496 | 9,482 | 10,580 | 10,198 | 10,145 | 10,491 | 9,225 |
| Schoolhouse | 0.0% | 4,837 | 697 | 534 | 594 | 608 | 563 | 514 | 230 | 230 |
| Apache Creek | 0.0% | 5,310 | 688 | 688 | 922 | 912 | 803 | 807 | 1,253 | 803 |
| Harve Gulch | 0.0% | 9,584 | 1,087 | 1,039 | 1,030 | 1,102 | 959 | 1,054 | 993 | 833 |
| Wedgewood | 0.0% | 320 | 47 | 47 | 23 | 47 | 47 | 47 | 23 | 47 |
| Alexander | 0.0% | 35,240 | 4,481 | 4,440 | 4,533 | 4,343 | 4,066 | 4,438 | 4,491 | 3,992 |
| Cold / Hot Springs | 0.0% | 18,188 | 3,741 | 3,765 | 3,758 | 3,130 | 3,630 | 3,969 | 3,660 | 3,586 |
| Silver City Watershed | 0.0% | 5,171 | 0 | 0 | 0 | 0 | 0 | 0 | 0 | 0 |
| Silverdale | 0.0% | 4,111 | 681 | 681 | 681 | 681 | 681 | 681 | 681 | 636 |
| Mimbres | 1.4% | 33,557 | 7,710 | 7,710 | 7,680 | 7,680 | 7,680 | 7,680 | 7,710 | 7,680 |
| T Bar | 4.8% | 77,424 | 11,563 | 11,563 | 8,663 | 8,625 | 9,012 | 0 | 0 | 8,663 |
| Black Mountain | 5.6% | 43,059 | 6,206 | 2,412 | 7,338 | 7,368 | 2,153 | 6,660 | 6,638 | 6,623 |
| Couduroy | 9.6% | 61,197 | 5,768 | 4,316 | 5,121 | 4,800 | 2,735 | 5,303 | 6,532 | 7,022 |
| Sacaton | 14.3% | 6,632 | 836 | 836 | 836 | 836 | 716 | 0 | 836 | 327 |
| Taylor Creek | 18.4% | 42,592 | 3,675 | 3,680 | 3,788 | 3,833 | 1,635 | 1,971 | 2,463 | 2,478 |
| Kingston | 24.1% | 25,357 | 2,874 | 2,751 | 3,120 | 4,161 | 4,020 | 4,246 | 4,341 | 4,161 |
| Southfork | 26.8% | 36,566 | 2,982 | 2,586 | 2,841 | 2,892 | 2,892 | 2,892 | 2,892 | 2,892 |
| N. Palomas | 33.0% | 15,199 | 1,593 | 1,608 | 1,690 | 1,689 | 1,716 | 1,716 | 1,716 | 1,704 |
| Turkey Run | 33.6% | 19,604 | 1,161 | 987 | 1,123 | 1,257 | 1,104 | 891 | 1,162 | 1,257 |
| Holt Gulch | 36.5% | 15,722 | 1,560 | 1,529 | 1,836 | 1,836 | 1,746 | 1,786 | 1,845 | 1,836 |
| Cow Creek | 37.6% | 13,511 | 990 | 990 | 1,092 | 1,092 | 1,092 | 1,080 | 1,095 | 1,020 |
| Reading Mtn | 42.3% | 17,509 | 1,800 | 1,800 | 1,800 | 1,800 | 1,800 | 1,800 | 0 | 900 |
| Redstone | 43.0% | 66,831 | 7,365 | 6,150 | 2,340 | 5,220 | 4,110 | 7,260 | 7,275 | 7,320 |
| Spar Canyon | 45.1% | 11,031 | 1,905 | 1,902 | 1,905 | 1,980 | 1,959 | 1,935 | 1,935 | 1,980 |
| Brock Canyon | 50.7% | 10,118 | 948 | 870 | 838 | 949 | 1,005 | 1,272 | 1,237 | 1,331 |
| Dry Creek | 51.3% | 44,467 | 3,427 | 3,337 | 3,375 | 3,447 | 1,995 | 1,928 | 2,396 | 2,544 |
| Watson Mtn | 57.4% | 8,478 | 1,189 | 1,251 | 1,317 | 1,311 | 1,202 | 1,197 | 1,016 | 1,096 |
| Powderhorn | 57.6% | 36,865 | 3,810 | 2,532 | 2,152 | 3,126 | 2,706 | 3,504 | 3,120 | 3,504 |
| Canyon Creek | 61.9% | 6,283 | 1,239 | 1,239 | 1,224 | 1,224 | 1,251 | 1,179 | 680 | 1,230 |
| Hermosa | 63.7% | 63,012 | 1,329 | 3,995 | 3,965 | 5,279 | 3,965 | 5,294 | 5,334 | 5,294 |
| Jordan Mesa | 72.0% | 39,956 | 4,350 | 3,105 | 4,365 | 4,585 | 3,502 | 5,447 | 6,065 | 6,980 |
| Sapillo | 77.7% | 62,093 | 2,858 | 2,616 | 7,305 | 8,940 | 13,692 | 10,453 | 9,462 | 9,816 |
| Animas/Cave Creek | 78.0% | 50,315 | 393 | 863 | 1,035 | 1,380 | 1,035 | 1,380 | 1,380 | 1,380 |
| Rain Creek | 83.7% | 19,700 | 2,455 | 2,455 | 2,490 | 2,490 | 2,396 | 2,472 | 2,711 | 2,294 |
| XSX | 87.4% | 22,275 | 2,571 | 2,538 | 2,424 | 24 | 24 | 591 | 828 | 852 |
| Diamond Bar | 89.2% | 138,150 | 1,769 | 7,137 | 5,506 | 5,765 | 6,081 | 9,406 | 11,934 | 12,834 |
| Mogollon Creek | 80.0% | 1,704 | 0 | 525 | 312 | 263 | 263 | 209 | 432 | 210 |
| Indian Creek | 92.5% | 8,361 | 1,727 | 1,173 | 1,493 | 1,406 | 1,392 | 1,451 | 0 | 1,351 |
| Davis Canyon | 94.0% | 8,140 | 1,358 | 706 | 1,488 | 1,433 | 1,408 | 1,412 | 1,353 | 1,386 |
| Rough Canyon | 97.0% | 5,359 | 1,179 | 1,027 | 1,188 | 1,212 | 984 | 804 | 774 | 804 |
| Willow Creek | 100.0% | 1,161 | 0 | 0 | 0 | 0 | 0 | 0 | 0 | 0 |
| Wilderness | 100.0% | 300,751 | 0 | 0 | 0 | 0 | 0 | 0 | 0 | 0 |
| Wilderness Unknowns | 100.0% | 0 | 0 | 0 | 0 | 0 | 0 | 0 | 0 | 0 |
| Total AUMs Allotments | | | | | | | | | | |
| >50% Wilderness | | | 30,601 | 35,369 | 40,476 | 42,835 | 42,902 | 47,998 | 48,721 | 52,907 |
| Total AUMs Allotments | | | | | | | | | | |
| <50% Wilderness | | | 57,987 | 50,819 | 51,172 | 55,069 | 44,370 | 45,220 | 46,441 | 55,863 |
| Total AUMs Non- | | | | | | | | | | |
| Wilderness Allotments | | | 177,359 | 179,574 | 172,849 | 169,389 | 158,708 | 158,735 | 138,633 | 171,326 |
| All Allotments with | | | | | | | | | | |
| Wilderness | | | 88,588 | 86,189 | 91,649 | 97,904 | 87,273 | 93,217 | 95,162 | 108,770 |
| Total All | | 2,735,015 | 265,947 | 265,763 | 264,497 | 267,293 | 245,981 | 251,952 | 233,795 | 280,096 |

| Allotment Name | % Wilderness | Acres | 1976 | 1977 | 1978 | 1979 | 1980 | 1981 | 1982 | 1983 |
|----------------------|--------------|--------|-------|-------|-------|-------|-------|-------|-------|--------|
| Fort Bayard | 0.0% | 15,409 | 0 | 0 | 0 | 0 | 0 | 0 | 0 | 177 |
| NonWilderness Unk | 0.0% | 0 | 0 | 0 | 0 | 0 | 0 | 0 | 0 | 0 |
| Big Horn | 0.0% | 293 | 42 | 41 | 0 | 0 | 0 | 0 | 0 | 0 |
| Lower Plaza | 0.0% | 4,264 | 173 | 145 | 169 | 225 | 170 | 0 | 0 | 0 |
| Shingle Canyon | 0.0% | 1,107 | 287 | 960 | 320 | 312 | 320 | 317 | 525 | 333 |
| Govina | 0.0% | 37,151 | 2,532 | 2,406 | 2,169 | 315 | 0 | 1,491 | 2,546 | 2,499 |
| Kelly | 0.0% | 23,455 | 1,375 | 1,370 | 1,335 | 1,563 | 1,332 | 190 | 1,246 | 1,427 |
| Devils Park | 0.0% | 19,112 | 1,848 | 1,836 | 1,776 | 2,070 | 1,785 | 0 | 536 | 1,357 |
| Martinez | 0.0% | 0 | 208 | 179 | 224 | 37 | 0 | 0 | 0 | 0 |
| Shelton Canyon | 0.0% | 2,069 | 228 | 228 | 226 | 262 | 226 | 0 | 226 | 226 |
| White Rocks | 0.0% | 6,228 | 913 | 841 | 680 | 938 | 809 | 0 | 809 | 1,312 |
| Apache Canyon | 0.0% | 17,832 | 1,213 | 1,203 | 1,289 | 1,390 | 0 | 0 | 0 | 0 |
| Cross V | 0.0% | 13,661 | 1,964 | 1,940 | 2,126 | 2,344 | 1,352 | 0 | 1,964 | 1,954 |
| North Wahoo | 0.0% | 7,356 | 864 | 864 | 720 | 994 | 857 | 0 | 809 | 530 |
| Eagle Peak | 0.0% | 26,120 | 2,627 | 2,654 | 2,440 | 2,777 | 2,546 | 2,474 | 2,740 | 3,857 |
| V + T | 0.0% | 89,150 | 9,600 | 9,660 | 9,637 | 9,421 | 8,303 | 6,050 | 8,037 | 7,935 |
| South Wahoo | 0.0% | 21,440 | 1,500 | 1,975 | 333 | 1,569 | 2,052 | 1,973 | 1,737 | 1,760 |
| Deep Canyon | 0.0% | 23,523 | 0 | 0 | 0 | 0 | 0 | 0 | 0 | 0 |
| Tennesse | 0.0% | 3,452 | 989 | 797 | 1,590 | 1,098 | 975 | 967 | 952 | 952 |
| Legget | 0.0% | 30,961 | 2,346 | 2,334 | 2,105 | 1,789 | 1,380 | 1,321 | 1,297 | 1,408 |
| Potholes | 0.0% | 7,432 | 1,424 | 1,424 | 1,644 | 1,669 | 1,410 | 1,410 | 1,363 | 1,363 |
| Citizen | 0.0% | 21,145 | 5,170 | 5,068 | 5,475 | 5,875 | 5,034 | 4,946 | 4,754 | 4,570 |
| Mogollon | 0.0% | 5,403 | 891 | 819 | 437 | 731 | 452 | 23 | 0 | 0 |
| Black Bob | 0.0% | 27,683 | 6,776 | 6,598 | 6,514 | 7,458 | 6,366 | 6,423 | 5,135 | 10,735 |
| Dark Canyon | 0.0% | 12,248 | 417 | 417 | 417 | 348 | 348 | 348 | 348 | 0 |
| Walking X | 0.0% | 15,632 | 2,514 | 2,514 | 2,000 | 2,911 | 2,451 | 2,451 | 2,380 | 2,380 |
| Silver Creek | 0.0% | 16,735 | 595 | 600 | 419 | 1,200 | 1,200 | 0 | 0 | 0 |
| Winchester | 0.0% | 10,762 | 1,224 | 1,224 | 1,210 | 1,408 | 1,190 | 1,190 | 907 | 1,066 |
| Pine Cienega | 0.0% | 7,845 | 1,800 | 1,848 | 1,825 | 2,125 | 1,833 | 0 | 1,785 | 1,785 |
| SU | 0.0% | 5,032 | 576 | 558 | 553 | 644 | 613 | 18 | 666 | 672 |
| Pleasanton | 0.0% | 28,393 | 6,181 | 6,098 | 5,647 | 6,823 | 6,113 | 3,238 | 5,846 | 5,472 |
| White Signal | 0.0% | 20,176 | 3,312 | 3,312 | 3,284 | 3,809 | 0 | 0 | 3,650 | 2,853 |
| HooDoo | 0.0% | 14,368 | 2,280 | 2,340 | 2,261 | 2,622 | 2,321 | 2,529 | 2,502 | 3,376 |
| C-Bar | 0.0% | 13,136 | 1,020 | 1,116 | 1,012 | 1,268 | 1,059 | 1,020 | 1,020 | 1,012 |
| Burro Mtn | 0.0% | 7,427 | 578 | 290 | 921 | 668 | 440 | 745 | 743 | 440 |
| Poverty Creek | 0.0% | 3,710 | 808 | 762 | 868 | 762 | 480 | 156 | 755 | 468 |
| Ferguson Mtn | 0.0% | 2,466 | 0 | 0 | 0 | 0 | 238 | 225 | 217 | 237 |
| Little Rough | 0.0% | 2,584 | 0 | 0 | 0 | 450 | 150 | 0 | 239 | 293 |
| Gallinas | 0.0% | 13,589 | 2,304 | 1,594 | 2,732 | 3,019 | 474 | 2,180 | 2,228 | 1,291 |
| Copper Creek | 0.0% | 25,611 | 1,164 | 1,011 | 942 | 1,001 | 1,035 | 952 | 952 | 952 |
| Walnut Creek | 0.0% | 31,593 | 1,134 | 570 | 735 | 1,140 | 741 | 0 | 1,140 | 646 |
| Twin Sister | 0.0% | 12,460 | 735 | 735 | 725 | 924 | 725 | 410 | 410 | 721 |
| Allie/Alvalanche | 0.0% | 18,131 | 2,820 | 2,280 | 2,158 | 2,573 | 2,400 | 2,630 | 2,630 | 2,570 |
| Bear Creek | 0.0% | 16,184 | 570 | 1,634 | 380 | 735 | 300 | 0 | 295 | 1,140 |
| East Canyon | 0.0% | 11,015 | 2,148 | 2,100 | 2,133 | 2,484 | 0 | 0 | 1,975 | 3,903 |
| Sheppard | 0.0% | 18,224 | 2,529 | 3,372 | 3,353 | 5,074 | 2,458 | 3,539 | 3,224 | 3,011 |
| Mud Springs/ Noonday | 0.0% | 11,857 | 1,640 | 4,008 | 1,155 | 1,687 | 1,439 | 1,478 | 953 | 1,939 |
| Bullard Peak | 0.0% | 45,765 | 8,004 | 8,332 | 6,226 | 4,969 | 304 | 5,498 | 3,181 | 7,219 |
| O bar O | 0.0% | 57,098 | 5,520 | 5,508 | 5,397 | 6,097 | 6,038 | 0 | 5,416 | 5,192 |
| Negrito | 0.0% | 41,047 | 4,151 | 3,979 | 4,220 | 4,901 | 4,236 | 4,248 | 4,227 | 4,234 |
| Mangus Valley | 0.0% | 17,801 | 3,132 | 3,252 | 3,132 | 3,774 | 3,000 | 2,358 | 2,586 | 3,070 |
| Corner Mountain | 0.0% | 14,459 | 1,197 | 1,066 | 1,133 | 1,278 | 1,095 | 828 | 1,104 | 972 |
| Y- Canyon | 0.0% | 52,879 | 5,948 | 5,948 | 5,948 | 4,319 | 3,723 | 0 | 5,756 | 0 |
| Alma | 0.0% | 19,027 | 3,561 | 3,660 | 3,600 | 4,170 | 3,582 | 3,571 | 3,589 | 3,522 |
| Long Canyon | 0.0% | 17,887 | 1,800 | 1,580 | 1,623 | 1,476 | 1,785 | 1,785 | 2,715 | 1,920 |
| Mule Creek | 0.0% | 16,514 | 2,472 | 2,465 | 2,472 | 298 | 3,732 | 1,936 | 3,849 | 4,272 |
| Ceder Break | 0.0% | 11,467 | 1,740 | 1,860 | 1,826 | 2,139 | 1,737 | 1,586 | 1,586 | 1,726 |
| Gila River | 0.0% | 17,876 | 1,460 | 3,264 | 2,374 | 2,391 | 1,700 | 2,668 | 847 | 2,043 |
| Blue Creek | 0.0% | 5,589 | 1,740 | 1,740 | 1,726 | 2,001 | 1,726 | 1,726 | 1,726 | 1,726 |
| Black Range | 0.0% | 40,485 | 3,600 | 3,487 | 3,570 | 4,140 | 3,570 | 3,393 | 3,570 | 6,208 |
| Roberts Park | 0.0% | 17,239 | 4,523 | 4,674 | 4,739 | 5,578 | 4,374 | 4,637 | 4,225 | 4,305 |
| Frisco Plaza | 0.0% | 36,970 | 2,088 | 1,963 | 2,029 | 2,359 | 1,856 | 1,892 | 1,892 | 2,138 |
| Berenda | 0.0% | 26,580 | 4,020 | 1,781 | 1,999 | 2,318 | 1,999 | 1,999 | 1,999 | 1,999 |
| Mackey | 0.0% | 4,746 | 1,080 | 1,080 | 1,071 | 1,254 | 1,071 | 1,059 | 1,071 | 1,071 |

| Allotment Name | % Wilderness | Acres | 1976 | 1977 | 1978 | 1979 | 1980 | 1981 | 1982 | 1983 |
|------------------------------|--------------|-----------|---------|---------|---------|---------|---------|---------|---------|---------|
| Torriete | 0.0% | 41,177 | 1,690 | 1,670 | 1,830 | 2,017 | 3,720 | 4,121 | 2,610 | 2,393 |
| Deep Creek | 0.0% | 28,122 | 2,497 | 1,984 | 1,914 | 1,684 | 0 | 1,930 | 2,502 | 1,859 |
| Deadman | 0.0% | 16,790 | 1,308 | 577 | 1,134 | 898 | 916 | 922 | 922 | 972 |
| Yegus | 0.0% | 11,551 | 1,572 | 1,476 | 1,371 | 846 | 1,448 | 1,441 | 1,501 | 1,511 |
| Dripping Springs | 0.0% | 590 | 144 | 144 | 142 | 141 | 190 | 259 | 24 | 142 |
| Fierro | 0.0% | 11,026 | 1,752 | 1,752 | 1,476 | 1,551 | 1,202 | 25 | 1,633 | 1,630 |
| Carrizo | 0.0% | 8,259 | 230 | 134 | 710 | 1,096 | 0 | 372 | 680 | 443 |
| Cox Canyon | 0.0% | 18,855 | 1,188 | 1,140 | 1,171 | 1,355 | 0 | 1,131 | 1,131 | 925 |
| Harden Cienega | 0.0% | 36,052 | 9,036 | 9,318 | 8,789 | 10,435 | 9,387 | 9,126 | 8,873 | 8,855 |
| Schoolhouse | 0.0% | 4,837 | 115 | 324 | 297 | 392 | 337 | 546 | 478 | 454 |
| Apache Creek | 0.0% | 5,310 | 688 | 803 | 791 | 669 | 0 | 540 | 595 | 1,614 |
| Harve Gulch | 0.0% | 9,584 | 847 | 764 | 936 | 983 | 856 | 0 | 940 | 940 |
| Wedgewood | 0.0% | 320 | 62 | 23 | 23 | 47 | 47 | 47 | 47 | 47 |
| Alexander | 0.0% | 35,240 | 3,227 | 1,950 | 2,158 | 618 | 1,249 | 1,511 | 1,678 | 2,112 |
| Cold / Hot Springs | 0.0% | 18,188 | 3,694 | 3,426 | 2,976 | 3,524 | 0 | 1,904 | 3,186 | 4,658 |
| Silver City Watershed | 0.0% | 5,171 | 0 | 0 | 0 | 450 | 150 | 0 | 239 | 293 |
| Silverdale | 0.0% | 4,111 | 681 | 681 | 600 | 781 | 672 | 681 | 636 | 1,272 |
| Mimbres | 1.4% | 33,557 | 7,680 | 7,680 | 7,597 | 11,231 | 6,228 | 10,360 | 7,689 | 7,443 |
| T Bar | 4.8% | 77,424 | 8,648 | 20,700 | 9,563 | 9,563 | 11,250 | 0 | 8,583 | 10,271 |
| Black Mountain | 5.6% | 43,059 | 11,232 | 8,155 | 12,218 | 8,407 | 9,045 | 0 | 9,445 | 6,861 |
| Couduroy | 9.6% | 61,197 | 8,825 | 5,392 | 7,793 | 5,490 | 4,101 | 40 | 5,711 | 5,751 |
| Sacaton | 14.3% | 6,632 | 635 | 946 | 1,302 | 309 | 2,141 | 1,490 | 992 | 993 |
| Taylor Creek | 18.4% | 42,592 | 2,974 | 3,549 | 4,392 | 4,393 | 3,484 | 3,343 | 3,621 | 5,127 |
| Kingston | 24.1% | 25,357 | 4,161 | 4,161 | 5,616 | 3,986 | 561 | 1,751 | 4,355 | 636 |
| Southfork | 26.8% | 36,566 | 2,892 | 3,120 | 3,094 | 3,588 | 3,094 | 0 | 3,071 | 2,868 |
| N. Palomas | 33.0% | 15,199 | 1,656 | 1,656 | 1,682 | 1,960 | 1,690 | 1,642 | 2,679 | 1,808 |
| Turkey Run | 33.6% | 19,604 | 1,257 | 1,139 | 940 | 1,269 | 1,139 | 907 | 2,520 | 598 |
| Holt Gulch | 36.5% | 15,722 | 1,836 | 0 | 1,623 | 2,133 | 1,839 | 1,845 | 1,777 | 1,650 |
| Cow Creek | 37.6% | 13,511 | 1,020 | 215 | 893 | 904 | 1,113 | 809 | 955 | 1,597 |
| Reading Mtn | 42.3% | 17,509 | 2,280 | 570 | 1,140 | 741 | 674 | 0 | 390 | 897 |
| Redstone | 43.0% | 66,831 | 7,320 | 3,278 | 6,050 | 6,479 | 5,432 | 3,951 | 4,661 | 7,796 |
| Spar Canyon | 45.1% | 11,031 | 1,980 | 1,980 | 1,964 | 2,277 | 1,964 | 0 | 1,488 | 1,488 |
| Brock Canyon | 50.7% | 10,118 | 1,470 | 1,512 | 1,492 | 1,739 | 1,505 | 1,458 | 1,458 | 1,473 |
| Dry Creek | 51.3% | 44,467 | 2,808 | 2,928 | 3,046 | 3,705 | 21 | 0 | 3,352 | 3,284 |
| Watson Mtn | 57.4% | 8,478 | 1,530 | 1,530 | 1,508 | 1,760 | 1,517 | 1,956 | 1,101 | 1,464 |
| Powderhorn | 57.6% | 36,865 | 3,096 | 4,422 | 380 | 0 | 0 | 1,657 | 3,459 | 2,415 |
| Canyon Creek | 61.9% | 6,283 | 1,150 | 1,079 | 1,108 | 1,789 | 865 | 839 | 876 | 945 |
| Hermosa | 63.7% | 63,012 | 5,294 | 5,294 | 5,840 | 6,483 | 4,629 | 591 | 2,961 | 2,748 |
| Jordan Mesa | 72.0% | 39,956 | 5,873 | 4,900 | 5,216 | 6,682 | 282 | 1,075 | 6,598 | 1,254 |
| Sapillo | 77.7% | 62,093 | 9,831 | 9,831 | 9,730 | 10,034 | 13,048 | 3,297 | 6,722 | 7,785 |
| Animas/Cave Creek | 78.0% | 50,315 | 1,380 | 1,380 | 1,553 | 1,725 | 1,380 | 187 | 1,537 | 1,574 |
| Rain Creek | 83.7% | 19,700 | 2,288 | 2,246 | 1,935 | 2,435 | 2,184 | 2,370 | 2,147 | 2,183 |
| XSX | 87.4% | 22,275 | 1,005 | 1,258 | 1,470 | 2,196 | 1,833 | 0 | 0 | 0 |
| Diamond Bar | 89.2% | 138,150 | 14,520 | 13,020 | 14,143 | 16,579 | 0 | 0 | 7,883 | 136 |
| Mogollon Creek | 80.0% | 1,704 | 209 | 420 | 210 | 182 | 417 | 772 | 332 | 496 |
| Indian Creek | 92.5% | 8,361 | 1,399 | 1,519 | 1,692 | 2,467 | 1,764 | 609 | 583 | 643 |
| Davis Canyon | 94.0% | 8,140 | 1,406 | 1,297 | 2,274 | 1,565 | 1,096 | 811 | 885 | 1,089 |
| Rough Canyon | 97.0% | 5,359 | 804 | 766 | 666 | 854 | 761 | 570 | 641 | 662 |
| Willow Creek | 100.0% | 1,161 | 0 | 0 | 0 | 0 | 0 | 0 | 0 | 0 |
| Wilderness | 100.0% | 300,751 | 0 | 0 | 0 | 0 | 0 | 0 | 0 | 0 |
| Wilderness Unknowns | 100.0% | 0 | 0 | 0 | 0 | 0 | 0 | 0 | 0 | 0 |
| Total AUMs Allotments | | | | | | | | | | |
| >50% Wilderness | | | 54,062 | 53,401 | 52,261 | 60,193 | 31,302 | 16,192 | 40,535 | 28,151 |
| Total AUMs Allotments | | | 64,396 | 62,540 | 65,865 | 62,729 | 53,755 | 26,138 | 57,936 | 55,783 |
| <50% Wilderness | | | | | | | | | | |
| Total AUMs Non- | | | 164,082 | 163,526 | 155,337 | 167,458 | 129,076 | 114,433 | 146,554 | 160,359 |
| Wilderness Allotments | | | | | | | | | | |
| All Allotments with | | | 118,458 | 115,941 | 118,126 | 122,923 | 85,057 | 42,330 | 98,471 | 83,934 |
| Wilderness | | | | | | | | | | |
| Total All | | 2,735,015 | 282,540 | 279,468 | 273,463 | 290,381 | 214,134 | 156,763 | 245,025 | 244,293 |

| Allotment Name | % Wilderness | Acres | 1984 | 1985 | 1986 | 1987 | 1988 | 1989 | 1990 | 1991 |
|----------------------|--------------|--------|-------|-------|-------|-------|-------|-------|-------|-------|
| Fort Bayard | 0.0% | 15,409 | 397 | 417 | 833 | 411 | 271 | 0 | 0 | 0 |
| NonWilderness Unk | 0.0% | 0 | 0 | 0 | 0 | 0 | 0 | 0 | 0 | 0 |
| Big Horn | 0.0% | 293 | 0 | 0 | 0 | 0 | 0 | 0 | 0 | 0 |
| Lower Plaza | 0.0% | 4,264 | 0 | 0 | 0 | 58 | 17 | 0 | 0 | 0 |
| Shingle Canyon | 0.0% | 1,107 | 80 | 317 | 320 | 312 | 312 | 0 | 317 | 0 |
| Govina | 0.0% | 37,151 | 2,178 | 2,154 | 2,499 | 619 | 0 | 2,067 | 0 | 0 |
| Kelly | 0.0% | 23,455 | 1,545 | 1,297 | 1,267 | 1,282 | 1,267 | 704 | 1,226 | 1,648 |
| Devils Park | 0.0% | 19,112 | 1,738 | 1,707 | 1,800 | 1,712 | 0 | 1,770 | 1,800 | 1,800 |
| Martinez | 0.0% | 0 | 0 | 0 | 0 | 0 | 0 | 0 | 0 | 0 |
| Shelton Canyon | 0.0% | 2,069 | 226 | 201 | 223 | 223 | 261 | 223 | 223 | 223 |
| White Rocks | 0.0% | 6,228 | 2,434 | 809 | 809 | 772 | 321 | 511 | 825 | 690 |
| Apache Canyon | 0.0% | 17,832 | 0 | 819 | 890 | 863 | 848 | 890 | 837 | 1,469 |
| Cross V | 0.0% | 13,661 | 2,022 | 119 | 224 | 119 | 1,689 | 11 | 0 | 0 |
| North Wahoo | 0.0% | 7,356 | 403 | 758 | 530 | 530 | 0 | 0 | 405 | 536 |
| Eagle Peak | 0.0% | 26,120 | 4,084 | 2,122 | 4,235 | 2,374 | 2,087 | 2,068 | 1,865 | 1,790 |
| V + T | 0.0% | 89,150 | 9,982 | 9,520 | 8,342 | 8,225 | 8,225 | 9,520 | 9,520 | 6,149 |
| South Wahoo | 0.0% | 21,440 | 1,760 | 2,060 | 350 | 675 | 852 | 1,245 | 1,663 | 1,061 |
| Deep Canyon | 0.0% | 23,523 | 5,882 | 2,849 | 2,246 | 1,607 | 1,012 | 1,190 | 1,190 | 1,190 |
| Tennessee | 0.0% | 3,452 | 952 | 952 | 251 | 955 | 952 | 952 | 952 | 952 |
| Legget | 0.0% | 30,961 | 1,917 | 1,917 | 2,075 | 2,035 | 2,195 | 2,149 | 1,662 | 1,824 |
| Potholes | 0.0% | 7,432 | 1,368 | 1,363 | 1,345 | 1,350 | 1,350 | 1,350 | 1,653 | 1,346 |
| Citizen | 0.0% | 21,145 | 5,016 | 5,432 | 4,529 | 5,194 | 9,459 | 4,516 | 4,486 | 4,719 |
| Mogollon | 0.0% | 5,403 | 0 | 0 | 0 | 0 | 0 | 0 | 0 | 0 |
| Black Bob | 0.0% | 27,683 | 2,758 | 2,786 | 2,758 | 2,824 | 2,820 | 2,699 | 2,727 | 2,593 |
| Dark Canyon | 0.0% | 12,248 | 349 | 348 | 348 | 348 | 516 | 362 | 209 | 204 |
| Walking X | 0.0% | 15,632 | 2,410 | 7,289 | 4,864 | 4,820 | 4,820 | 4,820 | 4,820 | 4,411 |
| Silver Creek | 0.0% | 16,735 | 900 | 446 | 595 | 595 | 600 | 2,156 | 1,864 | 1,278 |
| Winchester | 0.0% | 10,762 | 2,277 | 1,184 | 0 | 0 | 0 | 0 | 0 | 0 |
| Pine Cienega | 0.0% | 7,845 | 1,785 | 1,785 | 1,785 | 1,785 | 1,785 | 1,785 | 1,785 | 1,785 |
| SU | 0.0% | 5,032 | 672 | 650 | 655 | 655 | 655 | 655 | 655 | 655 |
| Pleasanton | 0.0% | 28,393 | 7,682 | 6,120 | 6,055 | 6,142 | 5,810 | 6,169 | 3,863 | 3,633 |
| White Signal | 0.0% | 20,176 | 2,380 | 2,797 | 360 | 2,498 | 1,773 | 1,687 | 1,888 | 1,309 |
| HooDoo | 0.0% | 14,368 | 4,567 | 2,306 | 2,306 | 2,112 | 2,071 | 2,082 | 2,041 | 2,071 |
| C-Bar | 0.0% | 13,136 | 1,012 | 1,012 | 893 | 893 | 915 | 907 | 929 | 915 |
| Burro Mtn | 0.0% | 7,427 | 525 | 743 | 440 | 600 | 743 | 409 | 585 | 595 |
| Poverty Creek | 0.0% | 3,710 | 480 | 0 | 270 | 329 | 868 | 238 | 412 | 738 |
| Ferguson Mtn | 0.0% | 2,466 | 428 | 0 | 0 | 0 | 0 | 0 | 63 | 0 |
| Little Rough | 0.0% | 2,584 | 310 | 293 | 381 | 317 | 317 | 320 | 318 | 295 |
| Gallinas | 0.0% | 13,589 | 3,675 | 4,703 | 2,593 | 3,264 | 4,524 | 2,610 | 4,709 | 3,911 |
| Copper Creek | 0.0% | 25,611 | 1,026 | 1,026 | 1,026 | 1,026 | 1,026 | 1,026 | 952 | 1,026 |
| Walnut Creek | 0.0% | 31,593 | 469 | 1,176 | 646 | 469 | 1,134 | 741 | 310 | 1,140 |
| Twin Sister | 0.0% | 12,460 | 721 | 1,138 | 934 | 747 | 2,513 | 734 | 820 | 510 |
| Allie/Alvalanche | 0.0% | 18,131 | 2,809 | 2,823 | 2,823 | 2,823 | 3,049 | 3,061 | 3,046 | 3,061 |
| Bear Creek | 0.0% | 16,184 | 652 | 469 | 1,140 | 652 | 469 | 1,051 | 741 | 374 |
| East Canyon | 0.0% | 11,015 | 2,083 | 2,050 | 2,157 | 2,157 | 1,978 | 1,644 | 1,811 | 1,679 |
| Sheppard | 0.0% | 18,224 | 2,811 | 2,704 | 2,838 | 2,811 | 2,811 | 2,811 | 2,811 | 2,994 |
| Mud Springs/ Noonday | 0.0% | 11,857 | 1,506 | 1,037 | 1,897 | 1,669 | 600 | 1,532 | 829 | 568 |
| Bullard Peak | 0.0% | 45,765 | 7,835 | 6,358 | 4,978 | 3,012 | 1,786 | 6,370 | 6,047 | 5,620 |
| O bar O | 0.0% | 57,098 | 5,474 | 5,474 | 5,474 | 5,474 | 5,474 | 5,474 | 5,474 | 5,474 |
| Negrito | 0.0% | 41,047 | 4,226 | 4,352 | 4,236 | 4,352 | 4,352 | 4,352 | 4,461 | 515 |
| Mangus Valley | 0.0% | 17,801 | 2,343 | 2,610 | 2,367 | 2,215 | 2,248 | 2,168 | 1,998 | 3,132 |
| Corner Mountain | 0.0% | 14,459 | 1,122 | 1,259 | 1,126 | 1,135 | 1,168 | 10 | 0 | 0 |
| Y- Canyon | 0.0% | 52,879 | 5,273 | 583 | 2,227 | 6,220 | 2,607 | 614 | 0 | 0 |
| Alma | 0.0% | 19,027 | 3,522 | 3,551 | 3,522 | 3,427 | 3,570 | 3,570 | 3,237 | 3,035 |
| Long Canyon | 0.0% | 17,887 | 1,785 | 1,785 | 1,785 | 1,785 | 1,785 | 1,785 | 1,785 | 1,785 |
| Mule Creek | 0.0% | 16,514 | 3,092 | 4,820 | 2,440 | 2,440 | 2,440 | 2,440 | 60 | 60 |
| Ceder Break | 0.0% | 11,467 | 1,812 | 1,874 | 1,895 | 1,546 | 1,768 | 1,726 | 1,874 | 1,874 |
| Gila River | 0.0% | 17,876 | 1,728 | 1,728 | 1,728 | 1,728 | 1,728 | 1,728 | 1,728 | 2,592 |
| Blue Creek | 0.0% | 5,589 | 3,451 | 1,726 | 1,726 | 1,726 | 1,726 | 3,466 | 1,726 | 1,726 |
| Black Range | 0.0% | 40,485 | 3,570 | 3,264 | 3,534 | 3,570 | 3,570 | 5,474 | 2,987 | 2,987 |
| Roberts Park | 0.0% | 17,239 | 4,460 | 4,721 | 4,827 | 4,829 | 4,427 | 4,582 | 4,760 | 4,867 |
| Frisco Plaza | 0.0% | 36,970 | 2,039 | 1,922 | 1,922 | 1,981 | 1,993 | 1,993 | 1,993 | 1,696 |
| Berenda | 0.0% | 26,580 | 1,999 | 1,999 | 1,999 | 1,999 | 1,999 | 1,999 | 1,999 | 1,999 |
| Mackey | 0.0% | 4,746 | 1,071 | 1,071 | 1,049 | 1,071 | 1,071 | 1,071 | 1,071 | 1,071 |

| Allotment Name | % Wilderness | Acres | 1984 | 1985 | 1986 | 1987 | 1988 | 1989 | 1990 | 1991 |
|------------------------------|--------------|-----------|---------|---------|---------|---------|---------|---------|---------|---------|
| Torriete | 0.0% | 41,177 | 435 | 5,348 | 5,230 | 5,187 | 5,077 | 5,073 | 4,260 | 4,760 |
| Deep Creek | 0.0% | 28,122 | 2,057 | 2,178 | 2,364 | 2,501 | 2,485 | 2,510 | 2,002 | 2,309 |
| Deadman | 0.0% | 16,790 | 1,266 | 1,337 | 1,580 | 1,303 | 1,177 | 1,303 | 656 | 1,363 |
| Yegus | 0.0% | 11,551 | 951 | 1,206 | 1,019 | 1,131 | 1,267 | 928 | 464 | 4,338 |
| Dripping Springs | 0.0% | 590 | 95 | 190 | 142 | 213 | 144 | 24 | 262 | 144 |
| Fierro | 0.0% | 11,026 | 1,693 | 1,708 | 1,704 | 1,704 | 1,660 | 0 | 0 | 0 |
| Carrizo | 0.0% | 8,259 | 590 | 637 | 564 | 853 | 531 | 374 | 0 | 466 |
| Cox Canyon | 0.0% | 18,855 | 2,166 | 1,173 | 1,157 | 1,190 | 1,190 | 853 | 953 | 1,107 |
| Harden Cienega | 0.0% | 36,052 | 16,330 | 9,575 | 9,746 | 9,847 | 8,890 | 8,430 | 8,798 | 9,179 |
| Schoolhouse | 0.0% | 4,837 | 667 | 717 | 806 | 758 | 758 | 778 | 749 | 839 |
| Apache Creek | 0.0% | 5,310 | 823 | 480 | 438 | 869 | 823 | 643 | 440 | 440 |
| Harve Gulch | 0.0% | 9,584 | 940 | 940 | 940 | 940 | 940 | 940 | 940 | 0 |
| Wedgewood | 0.0% | 320 | 47 | 24 | 70 | 47 | 47 | 47 | 47 | 47 |
| Alexander | 0.0% | 35,240 | 2,846 | 2,678 | 2,848 | 2,356 | 2,172 | 3,020 | 3,994 | 4,041 |
| Cold / Hot Springs | 0.0% | 18,188 | 5,305 | 3,221 | 3,116 | 3,254 | 3,630 | 3,174 | 2,858 | 3,075 |
| Silver City Watershed | 0.0% | 5,171 | 310 | 293 | 381 | 317 | 317 | 320 | 318 | 295 |
| Silverdale | 0.0% | 4,111 | 636 | 636 | 636 | 636 | 636 | 617 | 617 | 636 |
| Mimbres | 1.4% | 33,557 | 7,196 | 7,263 | 7,654 | 7,571 | 7,571 | 5,566 | 5,944 | 6,048 |
| T Bar | 4.8% | 77,424 | 8,345 | 0 | 404 | 1,761 | 9,738 | 0 | 0 | 0 |
| Black Mountain | 5.6% | 43,059 | 9,099 | 9,099 | 9,099 | 9,099 | 9,099 | 9,099 | 9,099 | 9,099 |
| Couduroy | 9.6% | 61,197 | 7,856 | 5,138 | 4,638 | 4,676 | 3,891 | 4,076 | 9,184 | 4,375 |
| Sacaton | 14.3% | 6,632 | 824 | 824 | 1,974 | 824 | 824 | 0 | 1,196 | 857 |
| Taylor Creek | 18.4% | 42,592 | 3,560 | 4,761 | 3,365 | 3,424 | 3,471 | 3,308 | 4,359 | 3,488 |
| Kingston | 24.1% | 25,357 | 627 | 627 | 3,942 | 2,166 | 2,822 | 2,431 | 2,328 | 2,523 |
| Southfork | 26.8% | 36,566 | 1,380 | 1,261 | 1,261 | 1,202 | 2,392 | 3,520 | 2,868 | 0 |
| N. Palomas | 33.0% | 15,199 | 1,808 | 2,876 | 3,549 | 0 | 0 | 0 | 0 | 1,642 |
| Turkey Run | 33.6% | 19,604 | 1,382 | 990 | 952 | 1,166 | 1,119 | 1,119 | 1,119 | 1,047 |
| Holt Gulch | 36.5% | 15,722 | 1,813 | 1,810 | 1,810 | 1,859 | 1,859 | 1,859 | 339 | 1,771 |
| Cow Creek | 37.6% | 13,511 | 1,310 | 888 | 1,459 | 707 | 919 | 804 | 804 | 834 |
| Reading Mtn | 42.3% | 17,509 | 976 | 577 | 897 | 890 | 732 | 1,270 | 1,415 | 885 |
| Redstone | 43.0% | 66,831 | 6,396 | 4,337 | 7,121 | 3,451 | 4,485 | 3,926 | 3,926 | 4,074 |
| Spar Canyon | 45.1% | 11,031 | 1,773 | 1,845 | 1,964 | 1,925 | 1,819 | 1,726 | 1,726 | 1,726 |
| Brock Canyon | 50.7% | 10,118 | 1,498 | 1,414 | 2,741 | 2,979 | 3,015 | 2,999 | 3,017 | 2,255 |
| Dry Creek | 51.3% | 44,467 | 3,286 | 3,314 | 3,408 | 3,475 | 3,454 | 3,454 | 4,110 | 3,411 |
| Watson Mtn | 57.4% | 8,478 | 1,464 | 1,479 | 1,479 | 1,479 | 729 | 846 | 967 | 1,479 |
| Powderhorn | 57.6% | 36,865 | 2,538 | 3,287 | 3,523 | 0 | 0 | 0 | 1,460 | 445 |
| Canyon Creek | 61.9% | 6,283 | 954 | 873 | 876 | 951 | 936 | 948 | 945 | 945 |
| Hermosa | 63.7% | 63,012 | 5,554 | 5,996 | 6,768 | 74 | 3,978 | 0 | 0 | 0 |
| Jordan Mesa | 72.0% | 39,956 | 4,748 | 6,361 | 0 | 0 | 1,603 | 4,906 | 3,876 | 1,407 |
| Sapillo | 77.7% | 62,093 | 179 | 13,548 | 15,973 | 7,818 | 7,569 | 0 | 0 | 0 |
| Animas/Cave Creek | 78.0% | 50,315 | 1,553 | 1,553 | 173 | 0 | 0 | 0 | 0 | 0 |
| Rain Creek | 83.7% | 19,700 | 2,084 | 2,114 | 2,079 | 2,084 | 2,079 | 2,079 | 2,064 | 2,057 |
| XSX | 87.4% | 22,275 | 0 | 576 | 0 | 0 | 0 | 0 | 0 | 0 |
| Diamond Bar | 89.2% | 138,150 | 10,891 | 195 | 6,407 | 9,378 | 7,382 | 9,039 | 9,455 | 10,353 |
| Mogollon Creek | 80.0% | 1,704 | 614 | 362 | 496 | 614 | 304 | 496 | 614 | 364 |
| Indian Creek | 92.5% | 8,361 | 643 | 643 | 643 | 613 | 634 | 627 | 458 | 536 |
| Davis Canyon | 94.0% | 8,140 | 1,400 | 1,116 | 1,116 | 1,311 | 1,116 | 1,218 | 1,369 | 1,398 |
| Rough Canyon | 97.0% | 5,359 | 712 | 712 | 712 | 712 | 712 | 712 | 712 | 712 |
| Willow Creek | 100.0% | 1,161 | 0 | 0 | 0 | 0 | 0 | 0 | 0 | 0 |
| Wilderness | 100.0% | 300,751 | 0 | 0 | 0 | 0 | 0 | 0 | 0 | 0 |
| Wilderness Unknowns | 100.0% | 0 | 0 | 0 | 0 | 0 | 0 | 0 | 0 | 0 |
| Total AUMs Allotments | | | | | | | | | | |
| >50% Wilderness | | | 38,117 | 43,541 | 46,393 | 31,487 | 33,511 | 27,323 | 29,046 | 25,360 |
| Total AUMs Allotments | | | | | | | | | | |
| <50% Wilderness | | | 54,345 | 42,296 | 50,088 | 40,719 | 50,740 | 38,704 | 44,305 | 38,369 |
| Total AUMs Non- | | | | | | | | | | |
| Wilderness Allotments | | | 178,230 | 161,130 | 150,102 | 150,464 | 148,369 | 146,516 | 135,369 | 132,609 |
| All Allotments with | | | | | | | | | | |
| Wilderness | | | 92,462 | 85,837 | 96,481 | 72,207 | 84,251 | 66,026 | 73,351 | 63,730 |
| Total All | | 2,735,015 | 270,692 | 246,967 | 246,583 | 222,671 | 232,620 | 212,542 | 208,720 | 196,339 |

| Allotment Name | % Wilderness | Acres | 1992 | 1993 | 1994 | 1995 | 1996 | 1997 | 1998 | 1999 |
|----------------------|--------------|--------|-------|-------|-------|-------|-------|--------|--------|--------|
| Fort Bayard | 0.0% | 15,409 | 0 | 0 | 0 | 0 | 0 | 0 | 0 | 0 |
| NonWilderness Unk | 0.0% | 0 | 0 | 0 | 0 | 0 | 0 | 0 | 0 | 0 |
| Big Horn | 0.0% | 293 | 38 | 90 | 70 | 0 | 28 | 45 | 19 | 30 |
| Lower Plaza | 0.0% | 4,264 | 0 | 0 | 0 | 0 | 0 | 0 | 0 | 0 |
| Shingle Canyon | 0.0% | 1,107 | 320 | 267 | 297 | 0 | 0 | 0 | 0 | 0 |
| Govina | 0.0% | 37,151 | 0 | 0 | 0 | 0 | 0 | 0 | 0 | 298 |
| Kelly | 0.0% | 23,455 | 1,297 | 1,226 | 1,226 | 1,288 | 1,297 | 1,297 | 1,297 | 759 |
| Devils Park | 0.0% | 19,112 | 1,800 | 1,883 | 1,904 | 0 | 0 | 0 | 82 | 234 |
| Martinez | 0.0% | 0 | 0 | 0 | 0 | 0 | 0 | 0 | 0 | 0 |
| Shelton Canyon | 0.0% | 2,069 | 313 | 398 | 177 | 0 | 0 | 0 | 0 | 0 |
| White Rocks | 0.0% | 6,228 | 631 | 403 | 221 | 405 | 526 | 582 | 536 | 479 |
| Apache Canyon | 0.0% | 17,832 | 890 | 890 | 393 | 629 | 629 | 712 | 712 | 712 |
| Cross V | 0.0% | 13,661 | 0 | 0 | 0 | 0 | 572 | 0 | 136 | 179 |
| North Wahoo | 0.0% | 7,356 | 536 | 536 | 179 | 533 | 650 | 0 | 0 | 0 |
| Eagle Peak | 0.0% | 26,120 | 2,012 | 1,528 | 2,163 | 1,507 | 1,349 | 615 | 892 | 1,131 |
| V + T | 0.0% | 89,150 | 9,666 | 9,493 | 9,520 | 9,520 | 9,520 | 10,121 | 10,121 | 10,008 |
| South Wahoo | 0.0% | 21,440 | 2,596 | 2,035 | 1,213 | 1,213 | 1,213 | 1,200 | 1,200 | 1,200 |
| Deep Canyon | 0.0% | 23,523 | 1,190 | 1,190 | 1,190 | 1,307 | 2,369 | 1,061 | 546 | 1,179 |
| Tennesse | 0.0% | 3,452 | 952 | 952 | 595 | 770 | 600 | 1,018 | 952 | 952 |
| Legget | 0.0% | 30,961 | 1,809 | 1,841 | 1,812 | 1,551 | 1,424 | 1,496 | 1,792 | 1,642 |
| Potholes | 0.0% | 7,432 | 1,346 | 1,346 | 1,346 | 1,346 | 1,273 | 1,273 | 1,273 | 1,630 |
| Citizen | 0.0% | 21,145 | 5,194 | 4,952 | 4,950 | 5,614 | 4,750 | 3,425 | 4,914 | 4,132 |
| Mogollon | 0.0% | 5,403 | 0 | 0 | 0 | 0 | 0 | 0 | 0 | 0 |
| Black Bob | 0.0% | 27,683 | 2,786 | 2,826 | 2,732 | 2,732 | 2,732 | 1,546 | 2,520 | 2,051 |
| Dark Canyon | 0.0% | 12,248 | 209 | 139 | 392 | 223 | 388 | 420 | 450 | 298 |
| Walking X | 0.0% | 15,632 | 2,927 | 2,436 | 2,440 | 1,220 | 1,220 | 1,220 | 1,190 | 1,220 |
| Silver Creek | 0.0% | 16,735 | 1,193 | 1,285 | 1,737 | 1,098 | 1,203 | 1,274 | 1,376 | 1,274 |
| Winchester | 0.0% | 10,762 | 0 | 0 | 0 | 0 | 0 | 0 | 0 | 714 |
| Pine Cienega | 0.0% | 7,845 | 1,785 | 1,785 | 1,785 | 1,785 | 1,476 | 1,376 | 1,785 | 1,785 |
| SU | 0.0% | 5,032 | 695 | 655 | 655 | 655 | 550 | 759 | 655 | 655 |
| Pleasanton | 0.0% | 28,393 | 4,434 | 4,978 | 5,251 | 4,565 | 4,363 | 3,952 | 3,907 | 4,122 |
| White Signal | 0.0% | 20,176 | 1,301 | 1,414 | 1,474 | 1,440 | 1,499 | 1,666 | 1,666 | 1,666 |
| HooDoo | 0.0% | 14,368 | 2,261 | 1,881 | 2,071 | 551 | 2,261 | 2,261 | 2,071 | 2,261 |
| C-Bar | 0.0% | 13,136 | 893 | 796 | 743 | 714 | 0 | 828 | 714 | 714 |
| Burro Mtn | 0.0% | 7,427 | 595 | 1,198 | 1,180 | 443 | 590 | 743 | 331 | 584 |
| Poverty Creek | 0.0% | 3,710 | 477 | 319 | 291 | 304 | 603 | 309 | 305 | 261 |
| Ferguson Mtn | 0.0% | 2,466 | 0 | 0 | 0 | 0 | 0 | 0 | 0 | 0 |
| Little Rough | 0.0% | 2,584 | 73 | 408 | 395 | 395 | 0 | 272 | 395 | 179 |
| Gallinas | 0.0% | 13,589 | 2,248 | 3,042 | 1,634 | 529 | 896 | 893 | 0 | 937 |
| Copper Creek | 0.0% | 25,611 | 1,026 | 1,026 | 1,026 | 1,026 | 1,026 | 1,190 | 1,026 | 1,026 |
| Walnut Creek | 0.0% | 31,593 | 741 | 2,110 | 2,500 | 0 | 671 | 1,309 | 1,452 | 216 |
| Twin Sister | 0.0% | 12,460 | 276 | 275 | 275 | 275 | 275 | 0 | 0 | 0 |
| Allie/Alvalanche | 0.0% | 18,131 | 3,061 | 3,057 | 3,031 | 3,031 | 2,792 | 2,767 | 2,826 | 2,767 |
| Bear Creek | 0.0% | 16,184 | 1,140 | 1,967 | 354 | 0 | 754 | 833 | 833 | 988 |
| East Canyon | 0.0% | 11,015 | 1,797 | 21 | 1,843 | 1,618 | 1,148 | 0 | 0 | 0 |
| Sheppard | 0.0% | 18,224 | 2,895 | 2,823 | 2,834 | 2,811 | 2,811 | 2,811 | 2,811 | 2,811 |
| Mud Springs/ Noonday | 0.0% | 11,857 | 1,174 | 759 | 148 | 450 | 461 | 476 | 1,413 | 476 |
| Bullard Peak | 0.0% | 45,765 | 5,593 | 5,983 | 6,043 | 5,653 | 5,965 | 3,832 | 3,832 | 3,237 |
| O bar O | 0.0% | 57,098 | 5,474 | 5,474 | 5,474 | 5,474 | 5,474 | 5,474 | 5,474 | 5,474 |
| Negrito | 0.0% | 41,047 | 3,555 | 3,421 | 3,486 | 4,053 | 3,582 | 2,754 | 5,021 | 3,623 |
| Mangus Valley | 0.0% | 17,801 | 3,132 | 6,456 | 1,044 | 3,132 | 1,776 | 3,132 | 1,705 | 1,705 |
| Corner Mountain | 0.0% | 14,459 | 0 | 0 | 0 | 0 | 0 | 0 | 0 | 0 |
| Y- Canyon | 0.0% | 52,879 | 0 | 0 | 0 | 0 | 1,128 | 7,008 | 7,089 | 5,410 |
| Alma | 0.0% | 19,027 | 3,570 | 3,570 | 3,570 | 3,570 | 3,570 | 2,750 | 4,093 | 3,094 |
| Long Canyon | 0.0% | 17,887 | 1,785 | 1,785 | 1,785 | 1,785 | 0 | 0 | 714 | 1,630 |
| Mule Creek | 0.0% | 16,514 | 1,186 | 2,401 | 2,240 | 2,410 | 218 | 655 | 0 | 354 |
| Ceder Break | 0.0% | 11,467 | 1,874 | 1,874 | 1,869 | 1,830 | 1,874 | 1,874 | 1,726 | 1,791 |
| Gila River | 0.0% | 17,876 | 2,592 | 1,728 | 1,728 | 1,728 | 1,728 | 1,728 | 1,613 | 1,728 |
| Blue Creek | 0.0% | 5,589 | 1,726 | 1,726 | 1,726 | 1,726 | 1,012 | 1,012 | 1,071 | 1,071 |
| Black Range | 0.0% | 40,485 | 2,975 | 2,975 | 3,273 | 3,570 | 3,273 | 3,273 | 3,273 | 2,750 |
| Roberts Park | 0.0% | 17,239 | 4,867 | 4,867 | 4,867 | 4,549 | 1,631 | 5,186 | 2,361 | 2,322 |
| Frisco Plaza | 0.0% | 36,970 | 1,688 | 1,668 | 1,958 | 1,993 | 1,993 | 1,847 | 1,969 | 1,505 |
| Berenda | 0.0% | 26,580 | 1,999 | 1,999 | 1,999 | 1,999 | 4,088 | 1,999 | 1,999 | 1,999 |
| Mackey | 0.0% | 4,746 | 1,071 | 1,071 | 1,071 | 1,599 | 1,071 | 1,071 | 1,071 | 940 |

| Allotment Name | % Wilderness | Acres | 1992 | 1993 | 1994 | 1995 | 1996 | 1997 | 1998 | 1999 |
|------------------------------|--------------|-----------|---------|---------|---------|---------|---------|---------|---------|---------|
| Torriete | 0.0% | 41,177 | 5,093 | 4,266 | 4,429 | 4,474 | 4,451 | 3,570 | 3,570 | 3,570 |
| Deep Creek | 0.0% | 28,122 | 2,236 | 2,279 | 2,279 | 2,421 | 1,423 | 1,485 | 1,346 | 1,374 |
| Deadman | 0.0% | 16,790 | 1,363 | 1,363 | 1,363 | 1,363 | 1,363 | 1,303 | 1,363 | 1,363 |
| Yegus | 0.0% | 11,551 | 783 | 603 | 1,256 | 0 | 0 | 0 | 0 | 1,055 |
| Dripping Springs | 0.0% | 590 | 46 | 141 | 285 | 24 | 142 | 213 | 190 | 2 |
| Fierro | 0.0% | 11,026 | 952 | 1,718 | 2,023 | 1,018 | 1,972 | 1,012 | 1,012 | 1,012 |
| Carrizo | 0.0% | 8,259 | 532 | 336 | 0 | 0 | 0 | 0 | 0 | 0 |
| Cox Canyon | 0.0% | 18,855 | 1,029 | 1,101 | 946 | 946 | 946 | 768 | 833 | 1,765 |
| Harden Cienega | 0.0% | 36,052 | 9,300 | 9,300 | 8,352 | 7,005 | 7,176 | 6,450 | 6,579 | 6,991 |
| Schoolhouse | 0.0% | 4,837 | 787 | 868 | 868 | 828 | 897 | 863 | 897 | 868 |
| Apache Creek | 0.0% | 5,310 | 428 | 538 | 473 | 23 | 0 | 0 | 0 | 0 |
| Harve Gulch | 0.0% | 9,584 | 390 | 849 | 940 | 940 | 350 | 804 | 532 | 500 |
| Wedgewood | 0.0% | 320 | 47 | 47 | 47 | 47 | 47 | 47 | 47 | 47 |
| Alexander | 0.0% | 35,240 | 2,425 | 2,425 | 1,473 | 1,473 | 1,238 | 1,901 | 2,068 | 2,207 |
| Cold / Hot Springs | 0.0% | 18,188 | 1,883 | 1,852 | 1,384 | 1,915 | 3,273 | 0 | 0 | 0 |
| Silver City Watershed | 0.0% | 5,171 | 73 | 408 | 395 | 395 | 0 | 272 | 395 | 179 |
| Silverdale | 0.0% | 4,111 | 636 | 1,272 | 636 | 636 | 318 | 636 | 1,060 | 1,060 |
| Mimbres | 1.4% | 33,557 | 6,096 | 6,256 | 6,031 | 6,024 | 5,382 | 0 | 0 | 0 |
| T Bar | 4.8% | 77,424 | 0 | 0 | 0 | 3,857 | 3,552 | 5,583 | 3,611 | 3,588 |
| Black Mountain | 5.6% | 43,059 | 9,099 | 9,099 | 8,950 | 9,000 | 9,000 | 9,000 | 9,000 | 7,750 |
| Couduroy | 9.6% | 61,197 | 5,034 | 4,746 | 4,635 | 4,525 | 4,291 | 4,760 | 2,347 | 5,488 |
| Sacaton | 14.3% | 6,632 | 824 | 824 | 893 | 824 | 893 | 516 | 435 | 1,290 |
| Taylor Creek | 18.4% | 42,592 | 3,912 | 5,690 | 4,286 | 4,079 | 4,118 | 3,234 | 3,234 | 0 |
| Kingston | 24.1% | 25,357 | 2,582 | 3,270 | 6,109 | 2,600 | 4,088 | 2,303 | 2,541 | 2,121 |
| Southfork | 26.8% | 36,566 | 886 | 2,282 | 2,692 | 2,716 | 2,716 | 2,716 | 2,716 | 2,716 |
| N. Palomas | 33.0% | 15,199 | 0 | 0 | 0 | 0 | 0 | 0 | 0 | 0 |
| Turkey Run | 33.6% | 19,604 | 1,134 | 1,119 | 1,000 | 988 | 869 | 869 | 1,107 | 0 |
| Holt Gulch | 36.5% | 15,722 | 0 | 0 | 1,096 | 1,036 | 15 | 422 | 717 | 1,311 |
| Cow Creek | 37.6% | 13,511 | 834 | 834 | 673 | 632 | 860 | 0 | 0 | 0 |
| Reading Mtn | 42.3% | 17,509 | 1,270 | 3,520 | 4,864 | 0 | 441 | 576 | 909 | 283 |
| Redstone | 43.0% | 66,831 | 4,074 | 4,074 | 3,284 | 3,087 | 4,198 | 0 | 0 | 0 |
| Spar Canyon | 45.1% | 11,031 | 1,366 | 1,306 | 1,321 | 1,321 | 550 | 839 | 1,260 | 637 |
| Brock Canyon | 50.7% | 10,118 | 89 | 89 | 89 | 45 | 45 | 45 | 45 | 45 |
| Dry Creek | 51.3% | 44,467 | 3,575 | 3,156 | 1,969 | 2,062 | 1,830 | 1,592 | 1,592 | 0 |
| Watson Mtn | 57.4% | 8,478 | 1,603 | 1,074 | 1,050 | 15 | 0 | 0 | 0 | 0 |
| Powderhorn | 57.6% | 36,865 | 0 | 0 | 0 | 0 | 371 | 0 | 0 | 0 |
| Canyon Creek | 61.9% | 6,283 | 732 | 714 | 240 | 120 | 60 | 60 | 60 | 315 |
| Hermosa | 63.7% | 63,012 | 0 | 0 | 0 | 0 | 0 | 0 | 0 | 0 |
| Jordan Mesa | 72.0% | 39,956 | 2,007 | 2,269 | 2,184 | 3,396 | 5,215 | 3,588 | 5,617 | 0 |
| Sapillo | 77.7% | 62,093 | 0 | 0 | 0 | 0 | 0 | 0 | 0 | 0 |
| Animas/Cave Creek | 78.0% | 50,315 | 53 | 1,278 | 1,278 | 1,278 | 1,278 | 1,278 | 1,278 | 0 |
| Rain Creek | 83.7% | 19,700 | 2,084 | 3,621 | 4,199 | 4,498 | 4,459 | 9,679 | 2,084 | 2,084 |
| XSX | 87.4% | 22,275 | 0 | 0 | 0 | 0 | 0 | 0 | 0 | 0 |
| Diamond Bar | 89.2% | 138,150 | 11,472 | 11,994 | 12,459 | 8,542 | 0 | 0 | 0 | 0 |
| Mogollon Creek | 80.0% | 1,704 | 496 | 614 | 614 | 316 | 249 | 249 | 271 | 271 |
| Indian Creek | 92.5% | 8,361 | 602 | 619 | 534 | 544 | 494 | 512 | 473 | 437 |
| Davis Canyon | 94.0% | 8,140 | 1,398 | 1,398 | 1,398 | 1,398 | 1,186 | 583 | 1,001 | 1,046 |
| Rough Canyon | 97.0% | 5,359 | 712 | 712 | 712 | 696 | 577 | 574 | 637 | 715 |
| Willow Creek | 100.0% | 1,161 | 0 | 0 | 0 | 0 | 0 | 0 | 0 | 0 |
| Wilderness | 100.0% | 300,751 | 0 | 0 | 0 | 0 | 0 | 0 | 0 | 0 |
| Wilderness Unknowns | 100.0% | 0 | 0 | 0 | 0 | 0 | 0 | 0 | 0 | 0 |
| Total AUMs Allotments | | | | | | | | | | |
| >50% Wilderness | | | 24,823 | 27,538 | 26,725 | 22,909 | 15,763 | 18,158 | 13,058 | 4,913 |
| Total AUMs Allotments | | | | | | | | | | |
| <50% Wilderness | | | 37,112 | 43,019 | 45,833 | 40,688 | 40,971 | 30,817 | 27,876 | 25,185 |
| Total AUMs Non- | | | | | | | | | | |
| Wilderness Allotments | | | 135,664 | 140,589 | 131,324 | 120,124 | 115,895 | 112,666 | 115,100 | 112,192 |
| All Allotments with | | | | | | | | | | |
| Wilderness | | | 61,935 | 70,556 | 72,558 | 63,596 | 56,733 | 48,974 | 40,933 | 30,097 |
| Total All | | 2,735,015 | 197,599 | 211,146 | 203,882 | 183,721 | 172,628 | 161,641 | 156,033 | 142,290 |

| Allotment Name | % Wilderness | Acres | 2000 | 2001 | 2002 | 2003 | 2004 | 2005 | 2006 | 2007 |
|----------------------|--------------|--------|--------|--------|-------|--------|-------|-------|--------|--------|
| Fort Bayard | 0.0% | 15,409 | 0 | 0 | 0 | 0 | 0 | 0 | 0 | 0 |
| NonWilderness Unk | 0.0% | 0 | 0 | 0 | 0 | 0 | 0 | 0 | 0 | 0 |
| Big Horn | 0.0% | 293 | 44 | 41 | 66 | 0 | 0 | 39 | 0 | 0 |
| Lower Plaza | 0.0% | 4,264 | 0 | 0 | 0 | 0 | 146 | 146 | 220 | 294 |
| Shingle Canyon | 0.0% | 1,107 | 0 | 0 | 0 | 0 | 33 | 132 | 99 | 300 |
| Govina | 0.0% | 37,151 | 273 | 0 | 725 | 2,007 | 1,260 | 1,778 | 1,260 | 1,081 |
| Kelly | 0.0% | 23,455 | 925 | 1,342 | 977 | 1,596 | 912 | 1,176 | 1,296 | 1,296 |
| Devils Park | 0.0% | 19,112 | 729 | 635 | 576 | 760 | 0 | 261 | 804 | 804 |
| Martinez | 0.0% | 0 | 0 | 0 | 0 | 0 | 0 | 0 | 0 | 0 |
| Shelton Canyon | 0.0% | 2,069 | 0 | 0 | 0 | 0 | 0 | 0 | 0 | 0 |
| White Rocks | 0.0% | 6,228 | 625 | 0 | 23 | 306 | 18 | 427 | 0 | 0 |
| Apache Canyon | 0.0% | 17,832 | 712 | 712 | 721 | 1,455 | 721 | 721 | 721 | 660 |
| Cross V | 0.0% | 13,661 | 376 | 595 | 0 | 0 | 0 | 0 | 52 | 180 |
| North Wahoo | 0.0% | 7,356 | 0 | 0 | 0 | 0 | 0 | 0 | 0 | 540 |
| Eagle Peak | 0.0% | 26,120 | 655 | 1,132 | 1,026 | 1,140 | 1,128 | 1,128 | 1,128 | 1,726 |
| V + T | 0.0% | 89,150 | 10,121 | 10,064 | 0 | 6,572 | 7,180 | 8,403 | 22,633 | 12,381 |
| South Wahoo | 0.0% | 21,440 | 800 | 800 | 1,210 | 1,394 | 1,210 | 1,210 | 1,210 | 1,210 |
| Deep Canyon | 0.0% | 23,523 | 1,007 | 1,224 | 0 | 780 | 1,245 | 780 | 361 | 393 |
| Tennessee | 0.0% | 3,452 | 1,136 | 952 | 960 | 960 | 264 | 264 | 264 | 960 |
| Legget | 0.0% | 30,961 | 2,108 | 1,871 | 3,251 | 1,911 | 1,812 | 1,812 | 2,460 | 2,637 |
| Potholes | 0.0% | 7,432 | 1,178 | 1,178 | 1,196 | 1,196 | 1,196 | 802 | 799 | 799 |
| Citizen | 0.0% | 21,145 | 0 | 2,000 | 3,720 | 3,344 | 4,896 | 4,896 | 3,720 | 3,720 |
| Mogollon | 0.0% | 5,403 | 0 | 0 | 80 | 0 | 0 | 0 | 0 | 0 |
| Black Bob | 0.0% | 27,683 | 1,463 | 1,312 | 1,815 | 1,985 | 1,985 | 2,072 | 1,839 | 1,893 |
| Dark Canyon | 0.0% | 12,248 | 446 | 503 | 435 | 496 | 375 | 210 | 198 | 198 |
| Walking X | 0.0% | 15,632 | 1,447 | 1,410 | 1,224 | 1,224 | 1,212 | 1,212 | 1,212 | 1,212 |
| Silver Creek | 0.0% | 16,735 | 1,286 | 1,286 | 3,844 | 3,506 | 1,138 | 1,554 | 987 | 1,302 |
| Winchester | 0.0% | 10,762 | 1,183 | 1,428 | 720 | 1,920 | 720 | 720 | 780 | 780 |
| Pine Cienega | 0.0% | 7,845 | 1,500 | 2,355 | 1,800 | 1,836 | 1,836 | 1,836 | 1,836 | 2,436 |
| SU | 0.0% | 5,032 | 655 | 655 | 660 | 660 | 660 | 660 | 660 | 660 |
| Pleasanton | 0.0% | 28,393 | 4,098 | 4,535 | 4,512 | 3,812 | 3,340 | 3,237 | 4,740 | 3,390 |
| White Signal | 0.0% | 20,176 | 1,500 | 3,855 | 1,800 | 1,824 | 1,800 | 1,900 | 1,980 | 1,440 |
| HooDoo | 0.0% | 14,368 | 1,900 | 2,622 | 4,560 | 2,280 | 1,596 | 1,800 | 1,800 | 3,840 |
| C-Bar | 0.0% | 13,136 | 714 | 714 | 978 | 1,698 | 0 | 139 | 692 | 718 |
| Burro Mtn | 0.0% | 7,427 | 743 | 399 | 576 | 1,499 | 394 | 361 | 712 | 96 |
| Poverty Creek | 0.0% | 3,710 | 222 | 0 | 0 | 50 | 298 | 359 | 359 | 359 |
| Ferguson Mtn | 0.0% | 2,466 | 0 | 0 | 0 | 0 | 0 | 120 | 120 | 120 |
| Little Rough | 0.0% | 2,584 | 161 | 189 | 74 | 203 | 312 | 143 | 160 | 160 |
| Gallinas | 0.0% | 13,589 | 411 | 273 | 280 | 334 | 430 | 138 | 3,144 | 0 |
| Copper Creek | 0.0% | 25,611 | 1,026 | 1,026 | 1,020 | 1,020 | 1,020 | 593 | 1,020 | 1,020 |
| Walnut Creek | 0.0% | 31,593 | 437 | 574 | 765 | 1,149 | 1,098 | 1,406 | 1,356 | 1,332 |
| Twin Sister | 0.0% | 12,460 | 0 | 0 | 0 | 0 | 0 | 0 | 0 | 0 |
| Allie/Alvalanche | 0.0% | 18,131 | 2,767 | 2,767 | 2,737 | 2,556 | 2,556 | 4,087 | 2,808 | 2,791 |
| Bear Creek | 0.0% | 16,184 | 732 | 762 | 840 | 840 | 708 | 624 | 624 | 804 |
| East Canyon | 0.0% | 11,015 | 0 | 503 | 248 | 271 | 271 | 271 | 1,159 | 534 |
| Sheppard | 0.0% | 18,224 | 2,811 | 2,156 | 48 | 0 | 0 | 0 | 757 | 30 |
| Mud Springs/ Noonday | 0.0% | 11,857 | 941 | 1,085 | 1,096 | 1,458 | 950 | 1,218 | 4,044 | 1,380 |
| Bullard Peak | 0.0% | 45,765 | 3,237 | 5,010 | 2,508 | 2,305 | 3,113 | 2,881 | 2,964 | 2,381 |
| O bar O | 0.0% | 57,098 | 5,474 | 4,760 | 5,520 | 11,040 | 2,388 | 1,670 | 4,800 | 5,091 |
| Negrito | 0.0% | 41,047 | 4,020 | 4,076 | 4,378 | 3,684 | 3,684 | 5,208 | 4,024 | 804 |
| Mangus Valley | 0.0% | 17,801 | 502 | 1,986 | 2,348 | 8,007 | 1,954 | 2,529 | 2,603 | 1,822 |
| Corner Mountain | 0.0% | 14,459 | 0 | 0 | 0 | 0 | 0 | 0 | 0 | 0 |
| Y- Canyon | 0.0% | 52,879 | 4,390 | 4,230 | 2,608 | 6,582 | 2,730 | 4,428 | 5,835 | 4,428 |
| Alma | 0.0% | 19,027 | 4,224 | 1,063 | 960 | 1,714 | 1,846 | 2,040 | 2,424 | 4,179 |
| Long Canyon | 0.0% | 17,887 | 1,219 | 295 | 1,709 | 1,344 | 1,344 | 1,344 | 1,749 | 2,018 |
| Mule Creek | 0.0% | 16,514 | 699 | 1,528 | 996 | 948 | 395 | 395 | 1,596 | 1,166 |
| Ceder Break | 0.0% | 11,467 | 1,586 | 1,483 | 1,871 | 2,678 | 1,783 | 1,856 | 1,532 | 1,528 |
| Gila River | 0.0% | 17,876 | 1,728 | 1,390 | 1,406 | 3,693 | 1,072 | 613 | 307 | 683 |
| Blue Creek | 0.0% | 5,589 | 1,916 | 1,852 | 1,740 | 1,671 | 1,152 | 1,740 | 1,740 | 1,740 |
| Black Range | 0.0% | 40,485 | 3,273 | 3,570 | 2,400 | 4,800 | 3,000 | 3,000 | 3,000 | 3,000 |
| Roberts Park | 0.0% | 17,239 | 4,022 | 2,262 | 5,369 | 12,240 | 3,792 | 3,792 | 3,792 | 3,708 |
| Frisco Plaza | 0.0% | 36,970 | 1,039 | 1,535 | 1,284 | 1,512 | 1,536 | 1,992 | 2,004 | 2,004 |
| Berenda | 0.0% | 26,580 | 1,999 | 1,999 | 2,088 | 2,088 | 2,088 | 2,088 | 2,088 | 2,088 |
| Mackey | 0.0% | 4,746 | 1,071 | 1,071 | 1,080 | 612 | 540 | 1,080 | 12 | 1,080 |

| Allotment Name | % Wilderness | Acres | 2000 | 2001 | 2002 | 2003 | 2004 | 2005 | 2006 | 2007 |
|------------------------------|--------------|-----------|---------|---------|---------|---------|---------|---------|---------|---------|
| Torriete | 0.0% | 41,177 | 3,784 | 2,999 | 3,132 | 4,356 | 5,100 | 5,064 | 5,064 | 5,018 |
| Deep Creek | 0.0% | 28,122 | 950 | 1,381 | 1,386 | 1,850 | 3,907 | 3,362 | 2,556 | 2,556 |
| Deadman | 0.0% | 16,790 | 1,145 | 2,943 | 1,368 | 1,368 | 2,736 | 1,368 | 1,368 | 1,368 |
| Yegus | 0.0% | 11,551 | 288 | 0 | 384 | 756 | 756 | 1,069 | 774 | 0 |
| Dripping Springs | 0.0% | 590 | 118 | 306 | 168 | 264 | 48 | 119 | 167 | 119 |
| Fierro | 0.0% | 11,026 | 1,012 | 1,012 | 1,020 | 1,020 | 1,020 | 1,032 | 540 | 0 |
| Carrizo | 0.0% | 8,259 | 36 | 0 | 0 | 0 | 70 | 1,420 | 31 | 1,420 |
| Cox Canyon | 0.0% | 18,855 | 893 | 1,241 | 1,242 | 1,188 | 1,188 | 1,140 | 1,140 | 1,742 |
| Harden Cienega | 0.0% | 36,052 | 5,697 | 6,833 | 5,592 | 2,846 | 4,141 | 4,500 | 6,699 | 6,252 |
| Schoolhouse | 0.0% | 4,837 | 1,003 | 532 | 0 | 0 | 0 | 0 | 0 | 0 |
| Apache Creek | 0.0% | 5,310 | 0 | 0 | 0 | 326 | 0 | 0 | 0 | 0 |
| Harve Gulch | 0.0% | 9,584 | 1,194 | 238 | 400 | 1,440 | 948 | 948 | 948 | 948 |
| Wedgewood | 0.0% | 320 | 47 | 0 | 0 | 0 | 0 | 0 | 0 | 47 |
| Alexander | 0.0% | 35,240 | 2,058 | 2,043 | 2,184 | 2,264 | 2,364 | 2,400 | 5,280 | 2,640 |
| Cold / Hot Springs | 0.0% | 18,188 | 0 | 0 | 0 | 0 | 37 | 164 | 464 | 337 |
| Silver City Watershed | 0.0% | 5,171 | 161 | 189 | 74 | 203 | 312 | 143 | 160 | 160 |
| Silverdale | 0.0% | 4,111 | 1,855 | 434 | 0 | 636 | 0 | 0 | 0 | 0 |
| Mimbres | 1.4% | 33,557 | 0 | 0 | 2,448 | 2,520 | 2,520 | 2,520 | 1,920 | 2,520 |
| T Bar | 4.8% | 77,424 | 5,379 | 1,134 | 8,420 | 8,032 | 3,264 | 7,861 | 3,756 | 3,515 |
| Black Mountain | 5.6% | 43,059 | 0 | 4,050 | 0 | 4,485 | 4,787 | 5,722 | 5,722 | 5,722 |
| Couduroy | 9.6% | 61,197 | 9,387 | 5,252 | 5,262 | 5,020 | 5,396 | 5,630 | 6,980 | 6,980 |
| Sacaton | 14.3% | 6,632 | 827 | 1,428 | 2,073 | 1,575 | 396 | 704 | 1,394 | 1,637 |
| Taylor Creek | 18.4% | 42,592 | 0 | 0 | 0 | 0 | 0 | 0 | 3,240 | 0 |
| Kingston | 24.1% | 25,357 | 1,320 | 0 | 0 | 340 | 1,560 | 1,560 | 480 | 1,021 |
| Southfork | 26.8% | 36,566 | 2,716 | 2,716 | 3,984 | 2,664 | 2,604 | 2,604 | 2,604 | 4,103 |
| N. Palomas | 33.0% | 15,199 | 0 | 0 | 1,200 | 2,856 | 757 | 1,248 | 1,224 | 1,224 |
| Turkey Run | 33.6% | 19,604 | 1,202 | 1,119 | 1,128 | 984 | 1,128 | 1,128 | 1,128 | 1,128 |
| Holt Gulch | 36.5% | 15,722 | 1,379 | 1,792 | 1,728 | 1,116 | 1,116 | 1,613 | 2,592 | 1,191 |
| Cow Creek | 37.6% | 13,511 | 0 | 0 | 750 | 900 | 900 | 0 | 0 | 0 |
| Reading Mtn | 42.3% | 17,509 | 1,377 | 1,720 | 1,654 | 3,362 | 897 | 764 | 1,314 | 1,314 |
| Redstone | 43.0% | 66,831 | 0 | 0 | 0 | 0 | 0 | 0 | 0 | 0 |
| Spar Canyon | 45.1% | 11,031 | 265 | 327 | 324 | 365 | 576 | 324 | 324 | 324 |
| Brock Canyon | 50.7% | 10,118 | 36 | 405 | 36 | 48 | 36 | 36 | 36 | 36 |
| Dry Creek | 51.3% | 44,467 | 0 | 0 | 0 | 0 | 0 | 0 | 0 | 843 |
| Watson Mtn | 57.4% | 8,478 | 0 | 0 | 0 | 0 | 0 | 0 | 0 | 0 |
| Powderhorn | 57.6% | 36,865 | 0 | 0 | 180 | 180 | 180 | 180 | 0 | 180 |
| Canyon Creek | 61.9% | 6,283 | 250 | 270 | 182 | 213 | 0 | 0 | 144 | 20 |
| Hermosa | 63.7% | 63,012 | 0 | 0 | 0 | 325 | 0 | 0 | 0 | 7,922 |
| Jordan Mesa | 72.0% | 39,956 | 0 | 0 | 0 | 0 | 0 | 0 | 0 | 0 |
| Sapillo | 77.7% | 62,093 | 0 | 0 | 180 | 418 | 418 | 418 | 0 | 180 |
| Animas/Cave Creek | 78.0% | 50,315 | 0 | 0 | 0 | 0 | 0 | 0 | 0 | 359 |
| Rain Creek | 83.7% | 19,700 | 2,321 | 2,084 | 2,058 | 0 | 0 | 2,661 | 1,294 | 2,208 |
| XSX | 87.4% | 22,275 | 0 | 374 | 0 | 0 | 0 | 0 | 37 | 563 |
| Diamond Bar | 89.2% | 138,150 | 0 | 0 | 0 | 0 | 0 | 0 | 0 | 0 |
| Mogollon Creek | 80.0% | 1,704 | 271 | 232 | 435 | 275 | 229 | 265 | 214 | 827 |
| Indian Creek | 92.5% | 8,361 | 658 | 30 | 30 | 0 | 0 | 0 | 540 | 648 |
| Davis Canyon | 94.0% | 8,140 | 1,306 | 1,398 | 1,462 | 1,345 | 1,259 | 713 | 1,415 | 1,226 |
| Rough Canyon | 97.0% | 5,359 | 712 | 737 | 742 | 1,871 | 892 | 892 | 676 | 698 |
| Willow Creek | 100.0% | 1,161 | 0 | 0 | 0 | 0 | 0 | 0 | 0 | 0 |
| Wilderness | 100.0% | 300,751 | 0 | 0 | 0 | 0 | 0 | 0 | 0 | 0 |
| Wilderness Unknowns | 100.0% | 0 | 0 | 0 | 0 | 0 | 0 | 0 | 0 | 0 |
| Total AUMs Allotments | | | | | | | | | | |
| >50% Wilderness | | | 5,554 | 5,529 | 5,305 | 4,675 | 3,014 | 5,165 | 4,356 | 15,710 |
| Total AUMs Allotments | | | | | | | | | | |
| <50% Wilderness | | | 23,853 | 19,538 | 28,971 | 34,219 | 25,901 | 31,678 | 32,678 | 30,679 |
| Total AUMs Non- | | | | | | | | | | |
| Wilderness Allotments | | | 107,771 | 111,211 | 99,778 | 137,477 | 99,764 | 108,021 | 135,675 | 116,081 |
| All Allotments with | | | | | | | | | | |
| Wilderness | | | 29,407 | 25,067 | 34,276 | 38,894 | 28,915 | 36,843 | 37,034 | 46,389 |
| Total All | | 2,735,015 | 137,178 | 136,278 | 134,055 | 176,371 | 128,679 | 144,864 | 172,709 | 162,470 |

